Second Edition

Newport Daily News.

Second Edition

ESTABLISHED 1846. NEWPORT, R. I., THURSDAY, JANUARY 13, 1910. PRICE TWO CENTS.

There's a grand opportunity here for you, young Miss Housekeeper, to make your new little home as pretty and cozy as it can be. There's a striking difference in appearance between Titus' things and other kinds you know, and no matter how little the price, the air of refinement and the style and the goodness is never lacking.

PARLOR FURNITURE.

At $20.25. A dainty little 3-piece suit of exquisite beauty, upholstered in beautifully figured tapestry.

At $29.70. A wonderfully clever design with mahogany panels in back. Three pieces highly polished and with loose cushion. Seats of dark green velour.

3-PIECE SUITES OF SOLID MAHOGANY $45.

A. C. TITUS CO. 225-229 Thames St. Newport, R. I.

Prices That Say "Go!" to Rugs.

What was "best" in 1909 isn't good enough for 1910. Newer and [illegible] rugs with each new season is the rule here. With the arrival of January all our 1909 rugs take a [illegible] down the price [illegible] in order to effect a quick, positive [illegible] grouped in three big [illegible] tomorrow you'll find these

Finest 9x9 Rugs in the House
[illegible] $40.00 Arlington [illegible]
[illegible] 40.00 Wilton [illegible]
[illegible] Turkish Rug [illegible]
[illegible] Wilton Rugs [illegible]
[illegible] Oxford 42.00 Wilton [illegible]
All Now $27.75

$25 to $30 9x2 Axminster Rugs.
S. Sanford & Son 25.00 Ax. Rug [illegible]
[illegible] Smith & Son Extra Ax. [illegible]
[illegible] W. Sloane Rugs [illegible]
[illegible] Carpet Co. 9x12 Rug [illegible]
All Now $16.75

12.50 to 17.50 9x12 Popular Rugs
[illegible] Tapestry Brussels Rug [illegible]
[illegible] Kashmir Rug [illegible]
[illegible] Tapestry Brussels Rug [illegible]
[illegible] Art Rug, all wool, reversible [illegible]
All Now $8.75

JOHN H. KAZANJIAN & CO.,
Tel. 85. 164-166-168 Bellevue Ave. Cor. Bath Road.

SEPARATOR COAL

Best quality obtainable.
Mechanically Screened.
Correctly Sized.
Absolutely Clean.
2,000 lbs. to the ton.
Stored Under Cover.
Loaded from over head.
Call 222 or 223 for a trial order.

NEWPORT COAL COMPANY.
Opposite Postoffice.

WHOLE BOSTON DEPARTMENT OUT.

Y. M. C. A. Building in Back Bay District Burned.

Fireman Injured, and Hydrant and Several Hose Burst.

BOSTON, Jan. 13.—The Boston Young Men's Christian Association [illegible] corner of [illegible] and [illegible] in the Back Bay district [illegible] destroyed by fire early today, [illegible] A

[Continued on Seventh Page.]

CHANGES PENDING IN ROCK ISLAND.

Robert Walker Takes Over All Jackson's Duties.

New Deal May Carry Control to Judge William Moore.

NEW YORK, Jan. 13.—Important changes are pending in the Rock Island company and its affiliated properties other than the announced elevation today of Robert Walker, former assistant general counsel of the Chicago, Rock Island & Pacific railroad, to the pres-

Continued on Fifth Page

ESTABLISHED 1882. TELEPHONE 79

OUR LARGEST SALE
—ON—
RUGS and DRAPERIES

We will install a metallic ceiling in our rug and drapery department. To avoid damage on the stock is impossible and the safest is to sell out at cost rather than to take chances of damaging. Everything in the two departments to be sold at cost. This means far lower prices than special January Sales.

THE KAZANJIAN COMPANY,
KAZANJIAN BUILDING A. H. BOZYAN, Mgr.

PAULHAN BREAKS HEIGHT RECORDS.

Could Not Take Speed Honor from Curtiss, However.

Frenchman May Try Flight to Pasadena or San Diego.

LOS ANGELES, Cal., Jan. 13.—By flying to an altitude estimated by the judges at nearly 5,000 feet, Louis Paulhan, the plucky Frenchman, broke all official records for height in a Farman biplane yesterday, the third day of the aviation meet here. Paulhan's performance was greeted with a tremendous outburst of enthusiasm throughout the great aviation field. The flight lasted 50 minutes, 45½ seconds, and the descent was made in 7 minutes and 20 seconds—in itself a creditable achievement.

As methods of measurement were not accurate, the exact height reached is not known, but it is certain that he exceeded the record of [illegible] feet. The instrument on Paulhan's machine registered the greatest height at 4,600 feet. The judges' record, which is still to be sanctioned officially, was 1,524 metres, approximately 5,000 feet.

Exhilarated by his easy success in breaking all high-flight records, Paulhan may next essay a flight to San Diego, which lies more than 100 miles southward in an air line from the Dominguez aviation field. After visitors from the southern city had presented Paulhan with the $500 silver cup trophy for his achievement, they extended him a pressing invitation to visit San Diego "at your convenience." Paulhan rejoined: "No, make it my engine's convenience." When he was asked today if that meant that he would attempt such a flight, he answered: "It is not impossible. In endurance tests other aviators have traveled more than 100 miles, though never between cities that far apart."

Then he recalled the fact that Curtiss machines have fuel capacities for flights of ten hours' duration at 30 miles an hour, and remarked that as his Farman biplanes are much larger, with correspondingly large motors and tanks, he saw no reason why he should not make such a flight.

This, however, is Pasadena day at Aviation camp, and that may suggest to the Frenchman a flight to Pasadena instead.

Paulhan made his height record yesterday shortly after he had lost the speed record for the course to Glenn H. Curtiss. The Frenchman used an engine which had just arrived from Paris and had been on the course all the afternoon. He had circled the course again and again, skidding and dipping and swinging corners in a daring fashion which made his wife shiver with fright.

The sun was low toward the sea and the shadows had begun to gather when Paulhan decided to go higher in the air than any man in a heavier-than-air machine had ever flown. The wind barely stirred.

As Paulhan rose in the air he bent low his gray-capped head and smiled as he made a short circle over the 50,000 spectators. Curtiss had previously tried the higher currents and come down.

Paulhan pointed north, went up 1,000 feet, passed over the centre of the field again as though to take another last look at a human face, then turned north and up again. The crowd grew breathlessly intent as the Frenchman and his air machine rapidly became a speck in the gathering twilight.

At a height of 1,500 feet Paulhan described a great circle to feel the currents. By this time he was a mile and a half from camp. When word spread that he had beaten Hubert Latham's record of 1,800 feet, the throng became frantic.

At 2,000 feet he was still ascending. After he was as nearly out of sight as he could be without disappearing, he began to descend, much to the relief of the spectators. He came down easily in front of the grand stand after having risen to the plane of the mountain peaks. As he leaped from his machine, cheeks glowing and eyes flashing, he was grabbed by his friends and carried to the grand stand, where he bared his head amid a thunder of cheers.

The exact height Paulhan reached in his marvelous flight is yet in doubt, as the judges are still working out the figures of the triangulation; but it is certain that he has surpassed Latham's Mourmelon record by at least 500 feet. The first figures the judges announced were 4,140 feet, but before final calculations are completed it may be found that the altitude reached was 100 or 200 feet less than a mile. In any event, the Frenchman has reached the height of the snow-capped mountains which surround the aviation field—and that is what he said he would do the day he arrived.

Cortlandt F. Bishop of New York, president of the Aero Club of America, was one of the most enthusiastic witnesses of the flight. "It was a magnificent achievement, and one of the most important of the age," he said.

Paulhan gave the crowd another treat earlier in the afternoon. Balloon New York, which had ascended from Huntington Park, came drifting toward Aviation camp. In it was Mme. Paulhan, among other guests. When the Frenchman caught sight of it he sprang to his Farman machine, snapped out instructions to his helpers and in a flash darted off.

Rising in a wide circle to a height of 650 feet, he sailed for a mile or two over the adjacent fields and approached close enough to the New York to hail his wife. Then he swept back to earth, paying his respects to Beachey and Knabenshue, whose dirigibles he passed in ascending.

At 2 o'clock Curtiss announced that he would try for the speed record of the course. After a short trial flight he increased his speed to the rate of 43½ miles an hour. The time for the course of slightly more than one and a half miles was 2:12 3-5.

No sooner had he alighted and strolled away than Paulhan's manager announced that the Frenchman would seek to take the speed honor from the American. Paulhan started, but his engine had lost power. His turns were not so sharp. The result of the second lap, which was the one timed, was 14 seconds slower than Curtiss's record. The Frenchman kept on circling the course six times, but he did not equal Curtiss's record, though he covered more than eight miles in the flight.

Pleased by his victory, Curtiss went

Continued on Eighth Page.

A LARGE SALARY FOR THE GOVERNOR.

Resolution Introduced for an Increase to $4,000.

Many Appointments Confirmed and Some New Ones.

[Special despatch to The News.]

PROVIDENCE, Jan. 13.—In the senate yesterday Senator Bowen of Providence presented a resolution asking Congress to extend the Providence harbor line, which was passed. The resolution was presented at the request of the Providence city government, and asks Congress to make a sufficient appropriation for the widening of the river in order to provide more commodious docking facilities in the harbor.

Senator Sanborn presented a resolution increasing the salary of the governor from $3,000 to $4,000 and that of the executive secretary from $1,200 to $1,800; also provides $5,000 for state representation on public occasions, and $3,000 for the publication of Volume 20, Rhode Island Report. All referred to the committee on finance.

Senator Clarke of Jamestown presented the bill of Johnston Brothers, florists, which went to the committee on accounts and claims.

Senator Gorton of Pawtucket moved the reference of the adjutant general's report to the committee on militia. So referred.

Governor Pothier transmitted the income tax correspondence, with an accompanying letter from Secretary of State Knox. Referred to the committee on executive communications.

The Governor sent in the appointments of Dr. Horace Wilcox of Wakefield and Narragansett as Medical examiner, and J. Fred Parker as commissioner of the Providence and Worcester Railroad. Laid on the table, under the rules.

The following appointments were confirmed:

William Fred Williams, M. D., of Bristol, as medical examiner for District No. 2, Bristol county for the term ending January 31, 1916.

George L. Locke of Bristol, as member of the State Board of Health from Bristol county, for the term ending January 31, 1916.

Thomas S. Mathewson of East Greenwich, as member of the board of managers of the Rhode Island State College from Kent county, for the term ending January 31, 1915.

Andrew K. McMahon, Second Rhode Island volunteers, and Henry C. [illegible], U. S. N., as members of the State Board of Soldiers' Relief for the term ending January 31, 1913.

Arthur S. Fitz of Burrillville, as member of the State Returning Board for the term ending January 31, 1915.

Amasa M. Eaton of Providence, as member of the Board of Commissioners for the Uniformity of Legislation in the United States, for the term ending January 31, 1913.

Frank G. Ferry of South Kingstown, as member of the State Sidepath Commission for Washington county, for the term ending January 31, 1915.

John E. Groff of Providence, as member of the Board of Food and Drug Commissioners for the term ending January 31, 1915.

Robert C. Cottrell of Newport, as member of the State Board of Registration in Embalming for the term ending January 31, 1913.

Fred N. Bliss of Pawtucket, as commissioner of the Pawtucket [illegible] for the term ending January 31, 1911.

George E. Perkins of Providence, as state assayer of liquors for the term ending January 31, 1911.

Joseph P. Burlingame of Warwick, as railroad commissioner for the term ending January 31, 1913.

Joseph E. C. Farnham of Providence and James T. Mulvey of Woonsocket as members of the board for the expenditure of the Firemen's Relief Fund for the term ending January 31, 1911.

Clarence C. Wordell of Little Compton, as member of the State Board of Agriculture for the term ending January 31, 1912.

Mrs. Lydia E. Kendall of East Greenwich, Mrs. Eliza N. Cottrell of Jamestown, Mrs. Mabel Cohen of Pawtucket, Mrs. Edna A. Killam of Cranston, Mrs. Ann Wolfenden of Warwick, Mrs. Clara E. Wightman of Woonsocket and Mrs. Phoebe A. Taylor of Pawtucket, as members of the Board of Penal Visitors to Institutions Where Women are Imprisoned for the term ending January 31, 1911.

In the house Mr. Bliss of East Providence presented an act, at the request of Factory Inspector Hudson, providing that children who work shall first be able to read and write English. Laid on the table until the appointment of the committee on special legislation.

GARDINER NAMED AGAIN.

Re-Appointed by Taft to Be Collector of Customs at Providence.

WASHINGTON, Jan. 13.—President Taft today sent to the Senate the nomination of George W. Gardiner to be collector of customs at Providence, R. I., for a new term.

BILL PASSES THE HOUSE.

Half Fortifications Appropriations for Philippines and Hawaii.

WASHINGTON, Jan. 13.—The House today passed the fortification appropriation bill, carrying $5,617,200. Almost half of the amount is to be spent for fortifications in the Philippines and Hawaii.

CASE AGAIN POSTPONED.

Attorneys For Heinzes Not Ready to Proceed in Argument.

NEW YORK, Jan. 13.—The demurrers and motions to quash the indictments against F. Augustus Heinze for misapplication of bank funds and against Arthur P. Heinze and other officers of the United Copper Company for obstructing justice were to have been argued in the federal court here today. Attorneys for the Heinzes, however, announced their unreadiness to proceed today, and the argument was put over to Monday next.

FEDERAL CONTROL OF CORPORATIONS.

Congress Will Insist on Amending Taft Bill.

Tremendous Influence Will Be Needed for New Law.

WASHINGTON, Jan. 13.—Now that the main features of the bill to be recommended by the President providing for a federal incorporation act have become known, there is a disposition on the part of many members of Congress to insist not only on a full discussion of the measure, but on amendments which will, in their judgment, be necessary to make it effective in dealing with great corporations—indeed, it is believed that nothing short of tremendous administration influence will enact it into law. The need of a forfeiture clause, by which a corporation persistently violating law may have its charter revoked is declared to be absolutely necessary if corporations are to be effectively controlled.

Many Congressional lawyers advocate compulsory instead of voluntary federal incorporation. They declare that if Congress has constitutional power to grant voluntary charters to corporations doing an interstate business it has power to require corporations doing such business to take a federal incorporation, just as it has power to require them to comply with its law regulating interstate commerce.

Among the questions which will probably provoke considerable discussion is that relating to the effect of federal incorporation on the right of states to control and tax the property of such enterprise. Before voting for the measure a number of members of Congress will wish to have the rights of states clearly defined in respect to such matters as regulations for sanitation and factory inspection. They will also wish to reserve to the states, beyond any question their right to tax such property, after the corporation has assumed its federal charter. Some of them will wish, if possible, to separate the state from the interstate business, so that the states may still have power of control in respect to business conducted by the corporation solely within the state.

In 21 sections Attorney General Wickersham has embodied the ideas of President Taft and his cabinet regarding a system of federal incorporation of business enterprises, and the bill is expected to be laid before Congress next week. The principal feature of the bill will be the creation of a form of holding company under a national charter which may control the business of subordinate companies organized under state laws. Proper limitations will be provided against the embarkation of any such corporations in the business of discounting bills, receiving deposits and issuing notes.

There will be no compulsory provision in the bill, it is said. The corporations will not be required to take out a national charter if they see fit to do business under the state laws instead. All charters will be subject to the approval of the commissioner of corporations. The minimum amount of capital stock will be limited to $100,000, not less than $10,000 of which shall be available to commence business. In case a national corporation shall desire to acquire the property of state corporations, it will be required that it shall hold not less than a majority of the capital stocks of such corporations.

Corporations will be authorized to create two or more kinds of stock, the preference and designations of which are to be clearly stated in the articles of association; but at no time shall the preferred stock exceed two-thirds of the capital stock paid for in cash or property. Stock books are to be open to inspection of all stockholders, judgment creditors and law officers.

An important provision will be one requiring every subscriber to pay to the treasurer of a corporation 10 per cent of the amount of his subscription in cash, and directors will be authorized to assess stock not exceeding the whole par value thereof; or if the stock is not of par value, then to the amount agreed to be paid for it. Failure to pay these assessments will subject the stock to sale at public auction.

A corporation will be permitted to purchase property necessary for its business and issue stock for the same with the approval of the bureau of corporations. Ample provision will be made for exhaustive reports to the government by every national corporation; special reports to the government may be called for at any time, and severe penalty provisions will be included to insure the proper working of the act, but these are in the nature of fines to be imposed on the officials. There will be provision for the forfeiture of the charter, it is said.

STEAMERS ARRIVED

New York, Jan. 13, Rhein, from Bremen.

Boston, Jan. 13, Pretorian, from Glasgow.

Discount and Clearance Sale.

Wm. Sherman & Co. beg to announce that their annual Discount Sale will begin on January 3, 1910, and continue through the month. All kinds of desirable merchandise consisting of Blankets, Silks, Dress Goods, Linens and Hosiery, will be offered at most attractive prices. Remnants of every description regardless of cost.

135-137 Thames Street

NEW YORK LIFE

New PAID FOR Insurance for 1909.
146,042,400,
Exclusive of over 17 millions increase by way of additions. The largest of any life insurance company in the world (industrial business excepted).

Admitted Assets,	599,729,616
Gross Assets (Book value)	603,289,013

For the BEST go to
COMMERFORD,
New York Life Man.

WE HAVE FOR SALE
The W. C. Elliott Estate,
Containing 10,260 square feet of land, with modern ten-room house, near the Mile Corner, for
$5,000.
We consider this property well worth the money.

WM. E. BRIGHTMAN,
164 Bellevue Ave.
Phone 5.

LEGS LAMB 16c.

Forequarters Lamb	10c
Forequarters Mutton	8c
Short Steak	20c
Fowls	20c
Oranges, per doz.,	25c
Eggs, per doz.,	30c
Fresh Brookfield Eggs	45c

—THE—
Edward A. Brown Co.,
274 Thames Street

MUST AND WILL WIN FIGHT.

Mrs. Morse Confident, and Bankers' House is "to Rent, Furnished."

NEW YORK, Jan. 13.—"To rent, furnished," is the sign which appears today on the front of former Banker Charles W. Morse's house on Fifth avenue. The fact that the mansion is not to be stripped of its costly furnishings and sold, as had been expected, seems to indicate that the family of the man now in the federal prison at Atlanta for banking frauds is confident that his release from confinement is probably a question of months—not of years.

Mrs. Morse, as she opened her desk today in the business office down town which she has established, reiterated her confidence that her fight for her husband's freedom would be speedily crowned with success. "It cannot be otherwise," was Mrs. Morse's declaration. "I must and will win my fight for him."

Small Geese
20c lb.

Frontier Bacon, 2 to 2½lb. strips,	18c. lb.
Loin Veal,	16c. lb.
Forequarter Veal,	12c. lb.
Leg Veal,	20c. lb.
Forequarter Lamb,	10c. lb.
Fresh Shoulder Hams,	14c. lb.
Home made Sausage Meat, (3 lbs. for .50c.	18c. lb.
Ox Tails,	3 for 25c.
Grape Fruit, .05 each; 50c. doz.	

MARLBOROUGH MARKET.
94 Thames St.
Tel. 77.

George E. Vernon & Co.,
Makers of Fine Furniture.
UPHOLSTERERS
—AND—
DECORATORS.

91 John Street,
NEWPORT, R. I.

Whoop a la!
Here's just the thing to sharpen hubby's appetite, a fine Roast of Beef, Lamb, or Mutton.
If it is steaks or chops of the juicy, tender sort he likes, you will find them here also.

F. B. Coggeshall, 2 Washington Sq.

THE BEE HIVE.

SUIT DEPARTMENT.

After Christmas we advertised a sale on SUITS, with the gratifying result that all excepting five (5) were sold.

Feeling convinced that many customers still wish to buy Suits and prefer to buy them at this store we instructed our New York resident buyer to procure for us about 50 SUITS, if he can buy them at closing-out prices. In this he succeeded and this morning we received the 50 SUITS which are on sale now.

Manufacturer's former prices were $13.50 to $35.00. Our present Sale Price on the lot is

$9.75 to $18.50.

Call and be convinced of the above statement.

The General January Clearance Sale will be continued the entire week.

HESS-LEYS CO.

This Morning's News.

STORROW GIVES UP RECOUNT.

Papers Will be Filed, However, as Measure of Precaution.

BOSTON, Jan. 12.—There will be no recount of the vote for mayor of Boston, asked for by the defeated candidate, James J. Storrow, if the official returns show the same or similar plurality for John F. Fitzgerald shown by the returns, according to a statement issued tonight by Mr. Storrow.

In the face of the early returns last night, following the election Mr. Storrow declared he would ask for a recount, as his figures showed but 188 plurality for the winner. Tonight Mr. Storrow said he would not ask for a recount if Mr. Fitzgerald's lead of some 1415 is maintained.

Recount papers have been taken out as a precaution, however, and are being circulated. It is necessary to get 50 signers in each of the 25 wards and the papers must be filed by 5 o'clock Friday night.

The councilmanic election will not go uncontested, as already four of the defeated candidates have taken out recount petition papers, James F. [illegible]ley, Thomas J. Collins, Benjamin C. Lane and Mark Stone. Timothy J. Buckley, who was the ninth and last man elected on the list, will also ask a recount to protect himself in case any of the new [illegible] show a material gain.

GRAVES SUCCEEDS PINCHOT.

Director of Yale Forestry School Appointed by the President.

WASHINGTON, Jan. 12.—President Taft appointed Henry S. Graves, director of the Yale Forest School, today as forester of the United States to succeed Gifford Pinchot. He also appointed Albert F. Potter, at present acting forester, as associate forester. The new forester and the associate are both known as Pinchot men; both have served under Mr. Pinchot and both are in sympathy with his administrative policy.

It was largely through Mr. Pinchot's efforts that the Yale Forest School was established and Mr. Graves went from the post of assistant chief of the division of forestry, under Mr. Pinchot, to become director of the school in 1900. He had served in the forestry division two years.

Mr. Graves graduated from Yale in 1892. He was trained in forestry in this country and in Europe and has had extensive experience in the West, having made the reconnaissance survey of the Black Hills in 1897. He will take up his duties as forester February 1.

Mr. Potter, the new associate forester, who succeeds Overton W. Price, is a native of California and spent all his life in the West until he became a member of the forestry staff nine years ago. He has had jurisdiction over all the grazing privileges within the preserves. He is well acquainted with Western conditions and is thoroughly informed on all the policies and practices of the forest service.

A SETTLEMENT EXPECTED.

Eastern Railroad Officials Will Meet Trainmen Representatives.

NEW YORK, Jan. 12.—Amicable settlement of the differences over the wage question between the Eastern railroads and their employes is presaged in today's announcement that the railroad officials have agreed to meet representatives of their trainmen the latter part of next week, to discuss the demands. The conference, it is stated, will not be a general one, but will be divided into groups, each road conferring individually with its respective employes. It is considered possible that a compromise settlement will be reached, as the trainmen believe that most, if not all, of their demands will be granted. In any event a serious clash over the wage question between the Eastern roads and their men is declared in well-informed circles to be a remote contingency.

FOR ROCK ISLAND FIASCO.

S. B. Chapin and Partner Suspended by Stock Exchange.

NEW YORK, Jan. 12.—Simon B. Chapin, head of the New York and Chicago firm of S. B. Chapin & Co., was suspended from the privileges of the New York Stock Exchange today for 60 days, for participation in the Rock Island fiasco of December 2 last, when [illegible] manipulation sent the common shares of the Rock Island Company from 50 to 81, and back again in a period of 12 minutes. F. D. Countiss, one of Mr. Chapin's partners, and the only other [illegible] member of the firm, was suspended at the same time for 30 days.

Notwithstanding all the recent rumors concerning the Rock Island deal involving the name of Daniel G. Reid, chairman of the Board of Directors of the Rock Island Company, for whom, it is said, Chapin & Co. executed the buying orders, the verdict of the Stock Exchange governors indicates that the infractions of the suspended members are not regarded seriously. They were found guilty [illegible] of "acts detrimental to the welfare of the Exchange," for which the constitution of the Exchange provides suspension of not more than one year.

Contrary to general expectation no other members of the Exchange are to be punished, though it is understood the investigation of the special committee appointed by the governors brought out facts supposed to have involved several other firms. The decisions of the investigating committee were [illegible] the entire transaction [illegible] the general public.

As Wall Street has analyzed the situation, however, S. B. Chapin & Co. acted for Mr. Reid [illegible] purchase of Rock Island [illegible] while a [illegible] for selling [illegible] not forthcoming, [illegible] tended "match sales" [illegible] threatened a corner.

The firm of S. B. Chapin & Co. was organized the latter part of [illegible]. Its main offices are in Chicago [illegible] connections have always been of a powerful and profitable character. It succeeded to much of the business of Harris, Gates & Co., which was dissolved several years ago.

HARMON ASKS INVESTIGATION.

Ohio Governor Sends Legislature Message on Prices of Food Stuffs.

COLUMBUS, Ohio, Jan. 12.—Governor Harmon sent to the Legislature when it convened today his message concerning the high price of food stuffs and the advisability of a legislative investigation thereof. He suggests that laws enacted by Congress may be responsible in a measure for the trouble and asks an investigation of this point. The message says:

"I feel that this subject is one which should be promptly and thoroughly inquired into. If it be found that there are laws which put the people in the power of men who thrive by taking advantage of their necessities, or that there is a lack of proper laws to prevent such injustice, or that existing laws to that end are not duly enforced, in either case the means of relief are in your power, or, if the fault lies partly in the laws of Congress, your judgment as to their effect on the people of Ohio will have great weight."

MORE LUCRATIVE OCCUPATIONS.

Immigration Commission's Report Speaks of Native-Born Children.

WASHINGTON, Jan. 12.—The tendency of native-born children of immigrants to take up more lucrative occupations than were followed by their parents after they arrived in the United States is shown by a report of the immigration commission submitted to Congress today. The statistics cited in this report were taken from original and unpublished data in possession of the bureau of the census. In each of the 17 foreign nationality classes shown in the report the proportionate number employed in agricultural pursuits, professional service and in trade and transportation is much larger in the second than in the first generation, while the proportion employed in domestic and personal service and manufacturing and mechanical pursuits is considerably smaller. There was a decided increase in the proportion of salesmen, agents and commercial travelers in the second generation of each nationality.

EXPOSER WEAKENS.

White Slave Writer Admits He Has No Specific Facts About Evil.

NEW YORK, Jan. 12.—George Kibbe Turner, the writer, whose sensational white slave article was a feature in a magazine recently and which was made so much of in the last municipal campaign, was the witness today before the grand jury headed by John D. Rockefeller, Jr., which is investigating the alleged traffic in girls that the writer referred to.

Unfortunately, it is said, Mr. Turner's testimony proved of no assistance to the jury. His information, it seems, was purely general. He knew of no specific cases, and could only say that he had acted upon advices which he believed to be reliable.

BIG UNEMPLOYMENT FUND.

British Officials Pledge System of State Insurance.

LONDON, Jan. 12.—Assurances of the support at public expense of [illegible] working men and women in case of unemployment were given by the government tonight in a fresh appeal for votes in the election which begins next Friday. The scheme, which provides for state insurance against unemployment, was outlined by Winston Spencer Churchill, president of the Board of Trade, in an address in Glasgow.

Mr. Churchill announced that the details of the scheme had already been worked out by the Board of Trade and said that if the people granted the money the House of Commons would pass a compulsory and contributory unemployment insurance bill, which would deal with the cases of upward of 2,250,000 adult workers, skilled and unskilled alike. The [illegible] and all other trades would first [illegible] consideration. Side by side with the scheme [illegible] would be [illegible] by voluntary insurance aided by the state.

The [illegible] plan would be carried out in co-operation with 150 labor exchanges, which [illegible] soon to be spread throughout the kingdom. These exchanges, Mr. Churchill said, would give labor a scientific market and the advantages which modern civilization had conferred on all other classes. The insurance plan would improve and standardize labor, and would benefit employer and workman equally.

Chancellor Lloyd-George, at Wolverhampton, evidently referring to the same scheme, said he had put $75,000,000 [illegible] in the budget to deal with unemployment, whereas his opponents were trying to maintain a fiscal system which was more responsible for unemployment than any single cause.

The feature of the campaign is the great attention devoted in the newspapers of the rival parties to the comparative cost of living in Great Britain, Germany and the United States. Columns of facts and statistics are given daily for the purpose of supporting or decrying, as the case may be, the policy of tariff reform.

GERMANY AGREES.

Does Not Expect an Early Settlement of Manchurian Question.

BERLIN, Jan. 12.—The German government has expressed its agreement to the proposal of Secretary Knox for the neutralization of the Manchurian railways. At the same time that Great Britain has approved, Germany understands that Great Britain has expressed its fundamental agreement with the proposition, which fully safeguards the principles of the open door and equal rights for all. These have been always the cardinal points of the German policy in eastern Asia. It is believed, however, that the matter will occupy the attention of the various governments interested for a long time before a final settlement of the whole question is reached.

ROYAL COMMISSION SAILS.

Will Probably Join Canadian Delegates at Kingston, Jamaica.

SOUTHAMPTON, England, Jan. 12.—Lord Balfour of Burleigh, Sir Daniel Morris and the other members of the royal commission on reciprocal trade between Canada and the West Indies sailed for New York on the steamer [illegible] today.

It is expected the royal commissioners will proceed from New York for Kingston, Jamaica, where they will be joined by the Canadian delegates, Hon. [illegible] and Hon. [illegible] Paterson, [illegible].

FOUND MANY GOOD FRIENDS.

William Watson, the Poet, and His Wife Sail for England.

NEW YORK, Jan. 12.—[illegible] William Watson, the poet, and Mrs. Watson, [illegible] England [illegible] Adriatic.

The poet, whose [illegible] had [illegible] British [illegible] Mr. Watson [illegible] Adriatic's [illegible] "I found many good friends," said Mr. Watson, [illegible].

Also on the Adriatic [illegible] Mme. George [illegible] going abroad for a good rest.

TO CURE A COLD IN ONE DAY
Take LAXATIVE BROMO Quinine Tablets. Druggists refund money if it fails to cure. E. W. GROVE'S signature is on each box. 25c.

THE NEWPORT JOURNAL
AND WEEKLY NEWS.

REAL ESTATE AND INSURANCE.

FOR RENT,
Lower Tenement on Pelham St. Now, with all the Modern Improvements.
Cottage of 6 rooms, and one of 7 rooms with modern improvements.

FOR SALE,
Store and Tenement on Thames street, a Cottage on Mann avenue, a bargain for somebody in a Cottage in Fifth Ward.
—APPLY TO—
WILLIAM LOFTUS,
234 Spring Street.

FOR SALE.
Two-Tenement House of eleven rooms on Heath court, all modern improvements.
Two-Tenement House and Stable in the Point District.

CLARENCE A. HAMMETT CO.,
323 THAMES STREET.

INSURANCE.
FIRE,
LIFE,
MARINE,
HEALTH,
ACCIDENT,
LIABILITY,
AUTOMOBILE,
PLATE GLASS,
SURETY BONDS.
J. B. Parsonage & Son,
Real Estate and Insurance
10 Franklin St., opp. Postoffice

INSURANCE.
If you are wise secure the strongest protection possible.
ALL COMPANIES CHARGE THE SAME RATE.
Well Known Companies with large Assets in this Agency.
Aetna of Hartford,
Fidelity of New York,
German American of New York
Ins. Co. of North America,
Queen of New York,
Royal of Liverpool.
DeBLOIS & ELDRIDGE,
Newport and New York.

SUNSET HILL FARM.
The beautiful Caswell estate of 34 acres, in the city, on Maple avenue and Beacon street (entrance), adjoining Miantonomi Hill and between the Bruguiere and Andrews places, is now for rent or sale. It has a fine orchard, farm lands, pine groves, ten room house, large barn, etc.
Frederick H. Paine, Agent,
10 CATHERINE STREET.

REAL ESTATE AND INSURANCE.

$5,000
Will buy a cottage of 9 rooms, furnace, [illegible] plumbing complete, and stable on a large corner lot.
SIMEON HAZARD, 32 Franklin Street.

LIFE, FIRE,
ACCIDENT
INSURANCE.
Edward L. Spencer,
REALTY BUILDING.

Bridge St. Property
For Sale.
Two tenement house (18 rooms), with lot containing over 6,000 square feet. Must be sold to settle estate. For particulars write or call upon
FRED W. GREENE, Sole Agent

FOR RENT
COTTAGE
Of 7 rooms and bath
OFF POWEL AVENUE.
$22 per month.
E. S. MARSH,
Realty Bldg. Washington Sq.
Phone 679.

FOR SALE,
AT JAMESTOWN, R. I.
Comfortable Cottage
With about 25,000 square feet of land with 110 feet fronting on the bay at reduced price; also, house of 14 rooms and bath, fronting on the water.
C. E. WEEDEN, Agent.

RITCHIE,
Florist and
Decorator,
40 BROADWAY.

BOSTON STORE.

Fancy Linens
—AT—
January Sale Prices.

Our entire stock of fancy linens, including Scarfs, Squares, Centrepieces, Doylies, Tray and lunch cloths will go on sale Thursday morning. We must reduce our stock, and these low prices should do it.

Centrepieces and Scarfs, $1.50 to $7.00, Sale Price $3.98
Centerpieces and Scarfs, $3.50 to $1.00, Sale Price $2.19
Centrepieces and Scarfs, $1.25 to $1.75, Sale Price $1.19
Centrepieces and Scarfs, 98c. to $1.25, Sale Price 75c
Centrepieces and Scarfs, 50c. to 75c., Sale Price 39c

Odd lots of Jap. Drawn, Cluny and Embroidered Doylies marked at specially low prices to close.

The King-McLeod Co:

MILLINERY DEPARTMENT.
All our Trimmed Hats will be sold at one half the regular price. One lot Fancy Feathers and Wings at 10c. All our 59c. and 75c. Wings and Fancy Feathers at 25c. Untrimmed Hats 23c., 49c. and 93c. BEAVERS, $6.98 quality for $3.75.

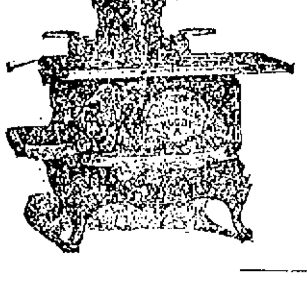

THIS WAY, MADAM.
I know you are as economical in your use of coal as possible; but your husband expects just as much and just as good cooking as ever, and the range you have simply eats the coal as fast as you feed it and gives no results. Follow our advice. Get a
Household Cabinet R,
and put a stop to this waste of coal and money, and have a range that gives results day or night.
MARDEN, 281 THAMES STREET. Cor. N. Y. Yacht Club Wharf.

Miller Oil Heaters.
Just the thing to heat the spare room. Burns a gallon of oil in about nine hours. All brass tank, with regulator. The wick CAN'T be turned too high. No smoke, no smell, and is absolutely safe anywhere.
SLEDS, SKATES, HOCKEY STICKS.
Scott's Quick Shift Sleigh Runners.
ALL SIZES.
WM. B. SCOTT & CO.,
8-10 Broadway.

ROBES AND BLANKETS.
All of our immense stock of ROBES and BLANKETS reduced in price to close.
BLANKETS in PURE WOOL, COTTON and WOOL, CANVAS and BURLAP, for both street and stable wear.
ROBES in PLUSH and FUR, including BEAR, HORSEHIDE, GALLOWAY and GOAT. Also a few FUR COATS at COST to close.
HALTERS.
Brand new stock just in, in RAW HIDE LEATHER and WEBBING, STRONG, WELL MADE, ADJUSTABLE TO ANY SIZE.
STORM COVERS & WAGON BOOTS.
WARRANTED WATERPROOF, WILL NOT CRACK. ALL GRADES AND WEIGHTS LOW PRICES.
POULTRY SUPPLIES.
Shoemacher Beef Scraps, Scratch and Chick Feed, Ground Alfalfa, Poultry Mash, Grit, Oyster Shells, Charcoal, etc., etc. All kinds of Poultry Medicines.
THE GEO. A. WEAVER CO.

"Universal" Food Chopper.
Prepares many dainty and appetizing dishes and is surely a friend o woman because it saves much time and work.
It chops all kinds of food—meats or vegetables—fine or coarse as wanted. It has few parts—is easily adjusted—quickly cleaned and is smooth cutting and self sharpening. We sell the No. 2 size for $1.35, other sizes $1 and $1.75.
Snow Shovels, Sidewalk Cleaners, Flexible Flyer Sleds, Skates, Ice Creepers.
S. W. COGGESHALL, 201-203 THAMES STREET.

PARIS HOUSE,
20-26 Broadway,
JANUARY HALF-PRICE SALE!
WE MUST SELL OUR WINTER GOODS TO MAKE ROOM FOR SPRING.
THIS SALE FOR NINE DAYS ONLY.
$20.00 Suits at - - - - - - - - $12.98
30.00 and $25.00 Suits at - - - 15.98
18.00 and 15.00 Suits at - - - 9.50
9.00 and 10.00 Net Waists at - - 6.98
6.00 and 5.00 Waists at - - - 3.49
5.50 and 6.50 Children's Coats at - 3.98
7.00 and 6.00 Skirts at - - - 3.97
3.50 Skirts at - - - - - - - 1.98
Never such values before. Remember this sale nine days only. Do not miss this opportunity.
Also a full line of FURS at ONE-HALF PRICE.
PH. MOSKOVICH, Proprietor.

Kodaks, Premos and Brownie Cameras.
DRAWING INSTRUMENTS,
OIL AND WATER COLOR OUTFITS, ELECTRICAL MOTORS AND TOYS,
READING GLASSES, BRASS AND PYROGRAPHY OUTFITS,
DESIGNED BRASS PIECES AND PYROGRAPHY WOOD.
MIRROSCOPES AND MAGIC LANTERNS.
GEO. H. CHASE. - 33-35 Broadway. Phone 64

THE TRADES.

GUSTAF ANDERSON,
CARPENTER AND CONTRACTOR.
First-class work guaranteed.
Pansy Cottage. Tel. 2164

Telephone 1097.
CEMENT WORK PLASTERING
TILE SETTING BRICKLAYING
JAMES M. MEIKLE,
Mason Work.
Estimates given on Jobbing Promptly
All kinds of work. Attended to
OFFICE MORTON AVENUE.

J. Joseph M. Martin,
MASON CONTRACTOR.
Mason work in all its branches.
Brick Work Cement Work, Tiling, Plastering, etc. Tel. 1174
12 NARRAGANSETT AVE.

Chas. M. Hughes,
Carpenter and Builder.
General Jobbing a Specialty.
Residence 7 Francis St. Tel. 1735

Daniel J. Mahoney, Mason Work
I will give you an estimate to take down your old ceilings, replacing them with new ones or concrete your cellar, repairing your chimneys, tiling your bathroom, fireplaces, vestibules, etc. Jobbing of all kinds attended to.
Residence 18 Pond Avenue.

BANISH
PLUMBING
WORRIES.
The next time any part of your plumbing refuses to work, springs a leak or needs repairing or replacing, take the shortest cut to satisfaction and PEACE OF MIND by phoning or consulting
T. B. Connolly,
Contracting Engineer.
Plumbing, Heating and Ventilatin
A large supply of pipe fittings and valves of every kind always on hand.
339 THAMES STREET.
Perry Mill Building.
Phones—Office 180. Residence 161

ALEX. J. FLUDDER,
MASON WORK
In all its branches.
Draining & Plumbing work a Specialty.
Dealer in first quality Akron Drain and Sewer Pipe.
Grease Traps, Chimney Flue Lining, Extra Heavy Iron Soil Pipe and Fittings.
Iron Cistern Covers and Frames. Stable and Yard Traps, etc.
Telephone connection 926 Chapel Pl.

Let us Show You the Merits of
Crawford
Boilers.
Steam or Water.
CLARK & BRIGGS,
15 Mary Street.
Telephone 1118, 1611.

Lincoln Hammett Co.,
AGENTS FOR
Welsbach Reflex Lights,
Genuine Welsbach Mantles
At all prices.
Estimates Cheerfully Given on Plumbing, Heating and Electrical Work.
Tel. 348. 32 MILL STREET.

J. D. DICKSON,
Electrical Contractor
113 BELLEVUE AVENUE.
Tel. 743.

NOTICE!
Alexander Nicol, Builder,
Having finished the New Mumford School, giving the city a first-class job, I am now ready to give you a figure on any work which you may have. I can save you money as I did the city.
Residence and shop, 25 Newport Ave.
Telephone 1043.

M. A. McCORMICK,
General Contractor and Builder.
Concrete Building Blocks.
Boards for Jig Saw Work.
MILL WORK
IN ALL ITS BRANCHES.
Plans and estimates furnished.
Office and Mill, 4 Sherman St.

R. L. OMAN, JR., & CO.,
Successors to Goddard & Burlon.
Tin and Sheet Iron Workers.
General Jobbing.
Rear 260 Thames street.

MORGAN BROTHERS
Contractors and Builders.
All Kinds of Mason Work, Brick-Laying Plastering, etc., at short notice and lowest prices.
6 DEAN AVENUE.
Telephone 1466

T. W. Freeborne, Auctioneer
30 Years' Experience,
Would solicit the sale of
REAL ESTATE AND
PERSONAL PROPERTY

ANNUAL REPORTS.

Submitted by the Inspector of Plumbing, Inspector of Milk and Inspector of Nuisances.

The annual reports of the inspector of plumbing, inspector of milk and inspector of nuisances, submitted to the Representative Council, are as follows:

Inspector of Plumbing.

In the past year the work of this office shows a decided change for the better, insomuch as there have been a great many more plans filed and consequently more inspections.

The increase in the number of plans of plumbing work is no doubt caused by the condemnation of privy vaults by the Board of Health, which of course would make a great deal of work, but I think the public in general are inclined to be more particular in regard to the sanitary condition of houses and tenements. The first question a prospective tenant asks now is: "Are the sanitary conditions of your house all right?" which goes to show that we must have our sinks, water closets, bath tubs and all plumbing work properly trapped.

There are still a number of houses and tenements which are in an unsanitary condition, and I would recommend a house-to-house inspection of the whole city.

I have been called on during the past year to make a number of smoke and peppermint tests and have made a great many inspections outside the plans filed for plumbing work.

Summary of work—Plans filed for new houses 40, for old houses 256, total 296.

Inspections made 460, water closets 163, bath tubs 141, wash basins 115, sinks 146, sets of wash trays 36, drinking fountains 10, hoppers 16, smoke tests 20, peppermint tests 14, estimated cost of plans filed $66,519.

H. L. Oman, Inspector of Plumbing.

Inspector of Milk.

The inspector of milk reports that during the year 1909 the law regarding the sale of milk was published, as the law requires. It was necessary to bring suit against seven dealers, three dairymen and four shopkeepers, who after being notified in regard to having a license neglected to do so. In each case they were fined and then made application for a license, which was granted.

Two hundred and sixty-five licenses were issued, 108 to dairymen and 157 to stores; 3 of the dairymen were for cream and 3 for skimmed milk only. Two hundred and forty-three samples were tested, 4 of which were brought to the office. No samples were taken from any stores or restaurants. One sample brought to this office proved to be nothing but skimmed milk, no fat being found; the party bringing it refused to give the name of the party from whom it was bought. The milk as usual has been of good quality. The daily average number of quarts is: New milk 1085, skimmed milk 251. The following tables give the result of 242 samples tested, besides the one for skimmed milk. The tables show the following:

Temperature—11 at 65 degrees, 14 at 63, 50 at 61, 45 at 62, 71 at 60, 41 at 58, 8 at 56 and 2 at 55.

Specific gravity—5 at 10.34, 19 at 10.33, 200 at 10.32, 1 at 10.31 and 17 at 10.30.

Milk fats—7 at 5.2, 3 at 5.0, 25 at 4.8, 37 at 4.6, 18 at 4.4, 7 at 4.3, 35 at 4.2, [illegible] at 4.0, 4 at 3.9, 21 at 3.8, 4 at 3.7, 17 at 3.6, 5 at 3.5, 9 at 3.4, 7 at 3.2, 1 at 3.0, 1 at 2.9, 1 at 2.8 and 2 at 2.6.

George C. Shaw, Inspector.

Inspector of Nuisances.

The annual report of George C. Shaw, inspector of nuisances shows that he made 7,476 first and subsequent inspections of premises in pursuit of his duties, and these he enumerates in a classified list filling more than three large typewritten pages. He also left copies of the state law in regard to privy vaults, etc, at 765 estates. A list of the number of places on each street which had privy or other vaults at that time is included in the report.

MUST PROVIDE WAITING ROOMS.

Act Introduced in the Senate in Regard to Shelter for Patrons of Street Railway Companies.

An act to require street railway companies to provide suitable waiting rooms for their patrons has been introduced in the senate by Senator Mc[illegible] of Cumberland. At his request it was referred to the committee on judiciary.

The act requires that any person or company operating a street railway in any city or town shall, upon the request of the mayor and board of aldermen of the city or town council, establish at designated points suitable waiting rooms for travelers. These rooms must conform in every respect to the requirements of the municipal authorities. If the company thinks the order of the authorities unjust, it may appeal to the railroad commissioner, who [illegible] both parties and then make a decision, which shall be final.

In case the company neglects to comply with the requirements within a reasonable time, it is liable to a fine for each week that the neglect continues. [illegible] is to take effect immediately [illegible] passage.

WHAT OF MR. SHEFFIELD.

[Providence Journal.]

When he was a candidate for Representative from this district in 1908 Mr. Sheffield promised that he would [illegible] Speaker Cannon if on investigation [illegible] that it was true that the Speaker had arbitrarily used his power [illegible] the will of the majority and [illegible] the consideration of measures [illegible] they desired to pass. Now [illegible] New England Republicans, such as [illegible] Gardner, Ames and [illegible] of Massachusetts, are showing [illegible] of the Speaker's course, [illegible] much to expect that Mr. Sheffield, having had time to complete his investigations, will arrive at a decision [illegible] theirs? A manifestation [illegible] at least occasional independence [illegible] and Dalzell would add [illegible] Mr. Sheffield's reputation and would [illegible] strengthen his chances of [illegible] in a district that he carried by only 81 votes in a Presidential [illegible]

PORTSMOUTH.

[Regular Correspondence of the News.]

William L. Sisson, who died yesterday at his farm on Ferry Neck, [illegible] had lived nearly 50 years, [illegible] celebrated his golden wedding [illegible] December 5, 1910. [illegible] besides his wife, who was Miss [illegible] Brown, second daughter of Leonard and Sarah Wilcox Brown, four [illegible] Albert Vars, Mrs. Anna [illegible] and Mrs. George W. Sherman of Newport and Mrs. Almoran [illegible] of Fall River. His brother, [illegible] M. Sisson, died a number of years ago.

Mrs. Benjamin C. Sherman and Mrs. [illegible] K. Bond and daughter were [illegible] Wednesday of Mrs. Abbie Manchester.

[illegible] reported that a grocery store [illegible] are soon to be [illegible] the Middletown End in Portsmouth, and that the premises have already been leased.

In the report of the Saturday evening's amusements at the guild house it was not intended to mean that prizes had been offered for a contest, as might be implied. There were simply a few turns about the floor, for which a box of candy was presented, in the spirit of a joke.

Mrs. Gideon W. Almy entertained Wednesday Mrs. William H. Butler, Mrs. George W. Hart and Miss Edna C. Almy.

Mrs. Belle Tallman has returned from a week's visit to her daughter, Miss Dorothea Tallman, in Keene, N. H., whom she reports as steadily improving in health.

THE GAME SITUATION.

Birds Which Were Abundant in New England in Its Early Settlement Now Extinct.

[Edward Howe Forbush, Agent National Association of Audubon Societies.]

(Second Paper.)

Among the birds which were abundant in New England in the first years of its settlement were vast numbers of swans which frequented the fresh water ponds and rivers. The great auk and countless water fowl sported in the waters along our coast. Whooping cranes and brown cranes were numerous, and great flocks of geese, both white and snow geese, and Canada geese covered the waters and often alighted in pastures and grain fields. Many of these birds were destroyed or driven away during the seventeenth century, and most of the others have been decreasing in numbers ever since. The eastern pinnated grouse or heath hen, now nearly extinct, was so numerous on the "ancient bushy site of Boston," according to Nuttall, that servants stipulated with their masters not to have it on the table more than a few times a week. So plentiful were these birds that the farmers considered them a nuisance, pursuing them as they did crows at all seasons of the year. The ruffed grouse was so abundant that some towns offered bounties on the bird, because it destroyed the buds of the fruit trees.

A glance at the condition of our game today and a comparison with the situation during the first years of settlement will be instructive. The great auk, the Labrador duck and the wild pigeon are believed now to be extinct. Ornithologists believe that the Eskimo curlew which once passed through Labrador and along our coasts in flights approaching in numbers those of the wild pigeon is now near extinction. The wild turkey and the crane have long been extirpated. Swans and snow geese are only rare stragglers. The Canada goose is no longer believed to breed in New England, and is now seldom seen in large numbers, except on the coast.

Brant, which once swarmed in countless thousands in Boston Harbor and along the coasts of New England, wherever they could find food, are now seldom seen there except in flight. They now stop in large numbers only at such remote points as Monomoy, Nantucket and Muskeget. The fresh water ducks have almost disappeared from the greater part of our inland waters, and even sea fowl which once were seen in flocks miles in extent, have been greatly reduced from their former abundance and are now found in neat numbers mainly on the outermost shoals. Most of the larger shore birds (godwits, curlews, willets, oyster catchers, etc.) once common on the coasts, are now mere stragglers.

Recent investigations among many of the older gunners of Massachusetts show that the majority believe that the upland game birds have decreased from 50 to 75 per cent within the past 60 years. It is evident to all that the upland plover is nearing extinction, not only in New England, but as far west as Minnesota and Texas. All the larger game animals are in danger of extermination, except where they are stringently protected as deer now are in the New England states.

Time was when the pinnated grouse and the wild goose sold for 10 cents each or less in the markets and 25 cents would buy a good plump wild turkey. Wild pigeons were given away and used to fatten hogs. These birds are no longer in our markets. Recently some skins of the eastern pinnated grouse were sold for $100 each; the skin of a New England wild turkey could not be procured at any price. Twenty-five dollars is now offered for a wild pigeon with no result. Ruffed grouse are illegally sold in some markets at from three to six dollars a pair. The Boston Markets are poorly supplied with game birds from Manchuria, the British Isles, West Indies and other foreign countries.

PERSONALS.

....The widow of Lieutenant Joseph Petrosino of the New York detective bureau, who was assassinated in Palermo, Sicily, will receive in all $3,000 a year from the city of New York as pension money, if a resolution passed by the board of aldermen is ratified by the mayor. The board voted her $2,000 a year, to be added to the $1,-000 which she receives annually from the police pension fund.

....Mrs. Charles W. Morse has opened an office in the New York financial district, where she will conduct a double campaign, first to procure the pardon of her husband, serving a 15-year sentence in the federal prison at Atlanta, and second, to rebuild, as far as possible, the shattered fortune. The office is a modest, two-room affair, furnished with articles taken from the Morse home.

....The case of Lucretia Carpenter, a negress of Oyster Bay, Long Island, who is slowly turning white, is puzzling physicians. Save for some dark blotches on her face she looks like a Caucasian and her hands and arms are as white as those of a white woman. Her hair has become straight and the woman says she expects, if she lives five years longer, to lose all the marks of the Ethiopian. The change in her color began about 10 years ago.

....One of the best papers on "How Can Clean and Wholesome Milk be Purchased at Least Cost for the New York Market?" in the prize contest conducted by Dr. Thomas Darlington of the New York health board, was contributed by Ray Sponenbergh of Middletown, N. Y., and the second prize, a $200 full-bred Jersey cow, was awarded him. It has been learned that Sponenbergh is a patient at the Middletown State Hospital for the Insane and has been an inmate of that institution for several years. He entered the contest for his own amusement.

....Miss Charlotte Augusta Van Den Heuvel, said to have been the last lineal descendant of Robert Morris, a signer of the Declaration of Independence, is dead at the old Van Den Heuvel residence in New York. She was 86 years old and is said to have been related to the late Mr. John Jacob Astor. Miss Van Den Heuvel's father was the late Dr Charles Anthony Van Den Heuvel, who died in Connecticut in 1833. Her mother was Mrs. Mary Morris Van Den Heuvel, whose death occurred in 1855. Since the death of her mother Miss Van Den Heuvel had lived alone, except for her servants, in the family home. Miss Van Den Heuvel was a great granddaughter of Robert Morris. Her mother was a daughter of Mr. Thomas Morris, a son of the signer of the Declaration of Independence. She was one of four children, all of whom are now dead.

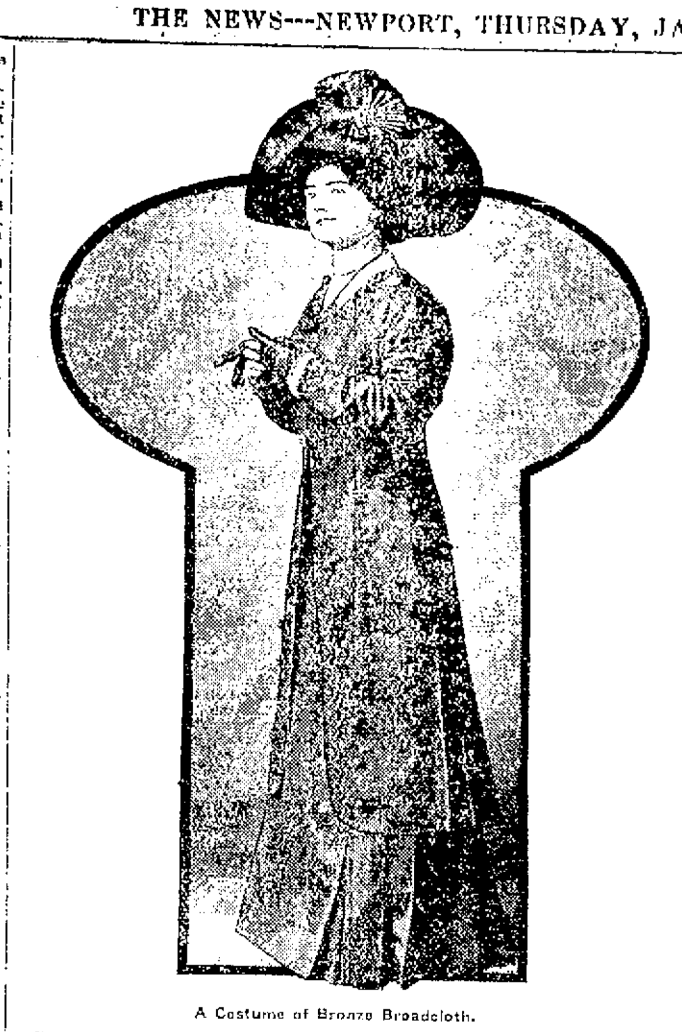

A Costume of Bronze Broadcloth.

Brown is once more at the head of the fashionable color list, being much worn in dressy costumes, the shade having not yet reached popularity for readymade garments. This suit is of bronze cloth and has a braided motif in self-color on coat and skirt. Collar and cuffs of old gold velvet brighten the coat, and the hat, a graceful model in the marquise style, is of bronze velvet with a fan cockade and sweeping plumes in a lighter shade of brown.

OUR FOREIGN PULPITS.

[Note: Again does New York call for an English clergyman. This time it is the Fifth Avenue Presbyterian Church.]

[W. J. Lampton, in New York Tribune.]

Wow!
What's the matter with home preachers?
Is New York so wicked tough
That to save it from its sinning
We've no Yankees strong enough?
Must this town import its talent
In the pulpit line, or go
Unregenerate and unshriven
To the regions down below?
Do we have a class of sinners
So obsessed that they must call
An Englishman to save them
Or they won't be saved at all?
Is the Puritanic spirit
That came over long ago,
Commercialized and hardened
Till its action is too slow?
Has the higher criticism
Put its hook into our style
Till we look upon a Yankee
As a true Satanic wile?

FANCIES.

"De man dat thinks nobody can't fool him," said Uncle Eben, "starts in to foolin' hi'se'f right there."—[Washington Star.

"Society has given up the good old fashion of making New Year's calls."

"Yes—that's all got into the hands of bill collectors."—[Cleveland Leader.

"Pa, what is a paradox?"

"Well—let me see!—this couch is my son. You part with it every day, and yet you have it all the time."—[Boston Transcript.

"Look here, doctor, how much are you going to charge me for this operation?"

"Oh, you've got enough to worry you now, without facing that."—[Life.

Figg—Why do you think that giving woman the vote will increase political corruption?

Fogg—Because few women are proof against the influence of the ring.—[Boston Transcript.

Wigwag—What, roses! Don't you know a girl never marries the fellow who sends her flowers?

Oldbach—Sure, I do. That's why I always try to keep on the safe side.—[Philadelphia Record.

Husband—Have you done your best to economize this month, Mary, as I requested?

Wife—Oh, yes; I spoke to the grocer, the butcher, and the landlord, and got them to put off presenting their bills until next month.—[Illustrated Bits.

"Some men are so queer."

"And you are going to tell me of one particularly queer one."

"Yes. It's Mr. Barberton. His wife used to beg him for nickels and dimes, and now he's cheerfully paying her $100 a week for alimony.—[Cleveland Plain Dealer.

BLOCKADED.

Every Household in Newport Should Know How to Resist It.

The back aches because the kidneys are blockaded.

Help the kidneys with their work.

The back will ache no more.

Lots of proof that Doan's Kidney Pills do this.

It's the best proof, for it comes from Newport.

Mrs. Sarah E. Freeman, 21 Warner Street, Newport, R. I., says: "My nephew was more or less troubled by backache for some time. Often it kept him awake at night, and in the morning he arose feeling stiff and lame. In addition to backache, other difficulties existed which left no doubt that his kidneys were affected, and wholly responsible for his suffering. Hearing of Doan's Kidney Pills, he procured a box at Wright & Hay's Drug Store and their use brought results that proved them to be a remedy of great merit."

For sale by all dealers. Price 50 cents. Foster-Milburn Co., Buffalo, New York, sole agents for the United States.

Remember the name—Doan's—and take no other.

RECEIVES LABOR PROTEST.

Congressman Sheffield to Present Bricklayers' and Masons' Grievance to Secretary Meyer.

Congressman Sheffield has been sent a written protest from the Bricklayers' and Masons' International Union against the practice at the Naval Training Station of having masons, fourth-class, and laborers do masons' work instead of such men as are listed by the labor board as masons, first class according to the regulations of the Navy Department governing such work. Mr. Sheffield will present the protest to the Secretary of the Navy.

Saturday Shoe Sale.

Misses' and Children's Button and Lace Shoes at

Reduced Prices.

Black and Tan.

—AT—

The T. Mumford Seabury Co.

THOR MOTOR CYCLES.

Slightly used machines that belong to Naval Officers who have been ordered away.

1 Mo. 8,	$115.00
1 Mo. 8,	125.00
1 Mo. C,	150.00
1 Mo. D, Magneto,	175.00

Come in today, "don't wait!" and look these bargains over. We guarantee these machines to be in thorough running order and will refund your money if you are not satisfied after riding them one month.

Tel. 971 W. A. MAHER, 13 Farewell. Open Evenings.

Wall Paper.

Great reduction in wall paper, as we must make room for new goods.

JOSEPH GRAHAM,
68-70 Spring Street.

PRICE OF COKE.

Prepared, delivered,	
36 bushels	$4.50
18 bushels	2.25
Common, delivered,	
35 bushels	$3.50
18 bushels	1.75
Price at Works,	
Prepared,	11c a bushel
Common.	9c a bushel

INSTRUCTION.

MISS H. OPITZ
Of Dresden
INSTRUCTRESS IN PIANO AND GERMAN.
15 Whitfield Court Tel. 1177.

Mrs. T. W. Freeborne,
128 SPRING STREET.
TEACHER OF PIANO.
'Phone 1587.

More Bargains.

When we advertise bargains we have the goods. Note the items given below and compare the values with the quotations of others.

Ladies' Waists

Here are some bargains in waists that our customers have been waiting for.

One lot of Lingerie Waists in lace and embroidered styles in long sleeves and made of fine lawns and batiste. Our regular 98c. numbers in this lot. While they last at

69c each

One lot of Tailor Made Waists, in handsome madras and linens, laundered cuffs and collars. Regular price $1.50 and $1.98. Sale Price

98c each

One lot of Fine Lawn Waists, made with ruffle front and trimmed with fine embroidery. Regular price $1.50. Sale Price

98c each

One lot of Fine Lingerie Waists, trimmed with the finest Val. laces and embroidery. These waists must be seen to be appreciated. Regular price $1.98, Sale Price

$1.39 each

Ladies' Night Gowns

About 20 patterns in high and low neck styles, lace and embroidery trimmed. Regular price 98c. Sale Price

69c each

LADIES' NIGHT GOWNS in high and low neck styles. Material fine long cloth and Masonville cotton. Beautiful styles. Prices from $1.39 to $1.75. Sale Price

98c each

(All of the above on sale on second floor.)

French Nainsook

Put up in 12 yard pieces, 36 inches wide. Splendid for underwear, etc. Regular price $2.00 per piece. Sale Price

$1.49 per piece

Fruit of the Loom Sheets

81x90. A household standard. Regular 80c. each. Sale Price

69c each

Special Sheets

Full size, torn and hemmed. Good quality cotton. Regular price 69c. Sale Price

59c each.

Ladies' Union Suits

Heavy quality fleece lined. large sizes only. Regular price $1.00. Sale Price

39c each

Black Petticoats

Made in tailored styles, full ruffles and splendid material. Regular price 98c. each. Sale Price

69c each

Fancy Cretonnes

In handsome patterns. Regular price 20c. per yard. Sale Price

12 1-2c per yd.

WM. B. SHERMAN, JR.,
145 Thames Street.
Tel. 995.

JUST ARRIVED

CARGO OF GENUINE

FRANKLIN COAL

In stove and nut sizes.

This is the very best coal in the market for range use. Also cargo of

Lattimer Lehigh Egg

Unexcelled for heating.

PINNIGER & MANCHESTER CO.
341 Thames Street.

GROCERIES. GROCERIES.

ISLAND SALT PORK

Put up in tubs for family use. Try some, it will please you.

15 Large, Sweet, Juicy Oranges for 25c

Large Grape Fruit and a large Assortment of Fancy Table Apples.

ISLAND EGGS.

W. C. SCOTT,
Postoffice Square
'Phone 543.

GROCERIES AND PROVISIONS.

It will pay you to see our

Choc' Maraschino Cherries

In Ribboned Boxes.

Perfumes, Toilet Waters, Sachets Talc aand Face Powders, Soaps, etc.

26 B'way, PELEG BRYER, 11 Spring St

New Evaporated Apples,

NEW CREAM NUTS
2 pounds 25c.

BEANS.

Yellow Eyes, Red Kidney, California Pea and California Dried Limas.

Charles A. Manchester,
BROADWAY.

BAKER'S COCOA 19c. a box.

CHALMER'S GELATINE 3 pkgs. for 25c.

SHREDDED COCOANUT, ¼ pound pkge., 8c., half pound 15c., pounds 25c.

MARSHMALLOWS, one-pound fancy tin box, 19c.

EXTRA-GOOD WHOLE RICE 4 pounds for 25c.

CALIFORNIA PRUNES 5 pounds for 25c.

DAYTON'S SELF-RAISING BUCKWHEAT, best yet, 15c. a pkge.

AUNT JEMIMA'S PAN CAKE FLOUR 10c. pkge.

MOTHER'S PAN CAKE FLOUR 10c pkge.

GUARANTEED PURE MAPLE SYRUP 25c. a bottle.

REPUBLIC BRAND MAPLE AND CANE SYRUP 20c. a bottle.

MANHATTAN BRAND SWEET CORN 10c. a can.

MESSINGER BRAND TOMATOES 10c. a can.

TROPHY BRAND PEAS 10c. a can.

PALM BRAND STEAK SALMON, halves, 13c., pounds, 22c. a can.

MERRIMAC BRAND STEAK SALMON, pounds 18c. a can.

CHOICE PINK SALMON, 3 cans for 25c.

NABOB BRAND, EXTRA NICE SLICED PEACHES, APRICOTS OR WHITE CHERRIES, 15c a can.

LYON BRAND (full weight), CONDENSED MILK 11c. a can.

HORLICK'S MALTED MILK 42c. and 80c. a bottle.

MELLIN'S FOOD, small, 35c., large, 55c. a bottle.

WHITE PINE AND TAR COMPOUND, large bottle, 20c.

—AT—

The Boston Grocery,
City Hall Square, Broadway
O. F. Wilcox, Prop'r.
Tel. 339.

THE MAGNET WE USE to attract trade is the lightness, yet staunchness of our

HARNESS,

Every pound we can take off the harness, without impairing its strength, means an extra pound of drawing power for your horse. Have you seen our latest offerings in light, graceful and strong harness? You ought to, by all means.

GRATRIX, - 96 Broadway,

Hudson Rive
Blue Crushed Stone
For paths and driveways.

J. K. SULLIVAN,

GROCERIES AND PROVISIONS.

For Friday and Saturday

Legs Lamb	16 to 18
Forequarters Lamb	12
Legs Mutton,	16
Forequarter Mutton,	.8
Island Roasting Chickens	25 to 28
Island Fowl,	20
Ribs Beef	14 to 18
Sweet Florida Oranges,	22 doz
Fancy Eggs,	30 doz

Newport Market Co.
158 Broadway.

A Good Time to Try Our

BANQUET COFFEE.

Not the best we have, but the best to be had anywhere at the price.

25c a pound.

T. FRED KAULL,
391-393 THAMES STREET.
TEL. 476.

New Fresh Vegetables

—AT THE—

SEA SIDE MARKET.

Green Peas,	Green Beans,
Brussel Sprouts,	Okra,
Cucumbers,	Radishes,
Egg Plant,	Mushrooms,
Tomatoes,	Olives,

French Endive.

SPECIAL SALE FOR SATURDAY
At J. Mirman's Market, 462 Thames St.

2 lb. Hamburg Steak	25c.
Sirloin Steak	10c.
Short Steak	18c.
Leg Mutton	13c.
Fore Quarter Mutton	7c.
Leg Veal	12c.
Beef to roast	10c. up.
Corn Beef	5c. up.

GROCERIES.

All kinds of Canned Goods	3 for 25c.
All kinds of Soap	6 cakes for 25c.
Ben Hur, per bbl.	$6.75
Pillsbury Best, per bbl.	$6.75
Bay State, per bbl.	$6.75
Daniel Webster, per bbl.	$7.50
XXXX Best, per bbl.	$6.25

All goods delivered free; all parts of the city.

Phone 925.

J. Mirman 460 & 462 Thames St.

FISH MARKETS.

ROE —AND— CLAMS.

BROADWAY CASH FISH MARKET.

C. A. Easterbrooks, Prop'r,
Telephone 614. 60 Broadway.

Live Black Fish.

WYATT'S MARKET.
Tel. 336.

Bellevue Laundry,

We Make a Specialty of Starch Work.

Pond Avenue and
Warner Street.

All our shirts are starched and ironed by hand.

Work called for and delivered to any part of the city.

WATER.

Persons desirous of having water introduced into residences or places of business should make application at the office of the Newport Water Works, 5 West Marlborough street. Office hours from 8 A. M. to 3 P. M.

NEWPORT DAILY NEWS.

Published every afternoon except Sunday.

Office 207 Thames Street.

T. T. Pitman. Proprietor

News, $6.00 a year. 12 cents a week.

Journal and Weekly News. $2 a year.

TELEPHONE CALLS.

Business Office, down stairs,	9908
or if that is busy,	17
Editorial and Reportorial Rooms Upstairs,	782
Publisher's Residence, 13 High St,	322

The Newport Journal contains the best matter in the Daily News each week, and will be sent anywhere in the United States, postage paid, for two dollars a year in advance. Requests for change of address should give old address as well as new.

BACK NUMBERS.

Copies of the Daily News two weeks old, three cents extra for each month or part of a month. Copies of the Newport Journal and Weekly News, one month old five cents extra for each month or part of a month.

Yearly or Term Advertisers are limited to their immediate business, are guaranteed but five insertions in a week and are allowed fifty-two changes a year. Legal notices, auction sales, amusements, cards, wants, and lost and found are not included in space contract.

Advertisers using both the daily and weekly papers gain the advantage of distinct classes of readers, no person reading both the daily and weekly. The Journal goes among people who read no other local paper.

Newport Daily News

THURSDAY, JANUARY 13, 1910.

THE DAILY NEWS TELEPHONES.

When calling the Daily News Office in business use number 9908 or, if that is busy, 17; if the editorial or reportorial rooms are to be reached, or information is desired on current news, call 782.

THE BIENNIAL AMENDMENT.

The proposed amendment to the constitution of Rhode Island for biennial elections, as introduced in the House of Representatives, provides that the governor and other state officers and members of the General Assembly shall be elected biennially, commencing in 1912, and shall hold office for two years. If approved by this legislature it will go to the legislature in 1911, and then be submitted to the voters in November, becoming effective in the following year. The amendment does not provide for biennial sessions of the legislature and would not affect the election of other state officials now chosen annually. It is a step in the right direction, but it might also provide for biennial legislative session, if Rhode Island is to come thoroughly into line with other states.

THE NEW MARRIAGE LAW.

It is not strange that those who last winter advocated the passage by the legislature of a law which should prevent elopements to this state for the purpose of securing marriage licenses without hindrance or delay are expressing pleasure with the results of the working of the new law adopted in response to the request for better legislation on the subject. For some years Rhode Island had been acquiring an increasingly unsavory reputation as a Gretna Green of the most pronounced type and the better class of citizens had become restive under the conditions which were reflecting discredit upon the state. All this has been changed by a single stroke, for under the new law a marriage license issued to a woman from outside the state does not become operative for five days. That of course is prohibitive for the purpose of elopers, who desire to be married as speedily as possible after they obtain possession of a permit for the performance of the ceremony.

It so happened, too that the first case under the new law was a typical one, the couple coming to Providence to be married quickly and secretly and being unaware of the new rule now in force, which effectually puts a stop to speedy marriages of out-of-town couples. The disconcerted pair departed without ceremony when they learned that they could not be wedded at once, and later made a trip to New Hampshire, where the law was found more accommodating. The point of interest in this case for Rhode Islanders is not that the couple were married somewhere else, but that they could not be married here under the present legislation, and so this state escaped the stigma of permitting a runaway marriage of the most extreme type.

The case was a fortunate one also as an illustration of the way in which the new law works in that the story of the frustrated attempt to secure an immediate marriage permit here was published in the home city of the girl, and so the knowledge of the new legislation and how it works has gained publicity and undoubtedly will have a good effect in preventing attempts at elopement to this state. That Rhode Island will no longer be open to the pointing of the finger of contumely for the looseness of her marriage laws is a matter of satisfaction, not only to those who were formerly concerned in the passage of the new law or the agitation which preceded it and made it possible, but to all who dislike to have the fair name of the state smirched and its fame connected with those things which do not add to its credit but make it a byword among commonwealths. The new law has justified itself at the very beginning of its existence and enforcement.

DROPPING THE INSURGENTS.

One would suppose from the alacrity with which the Congressional "whips" have eliminated the names of the insurgents from their lists of Republican Congressmen that the party was too large. A continuance of the present policy of the Congressional leaders, in which the President appears to participate, will remedy this difficulty entirely. When the resolution for a committee to investigate the Ballinger matter was acted upon there were not quite so many Republicans as the party leaders would have liked, and ac continuance of the present split will ensure a small enough number of members in the next House to relieve the leaders of any difficulty which a redundance of members may have caused them.

Only a few days ago it was announced, apparently by the authority of the President, that appointments desired by the insurgents would be held back until their votes had been secured for the administration policies. Instead of reducing the insurgents to subjection, the immediate effect of this was to lead 26 of them to vote with the Democrats against allowing the Speaker to appoint the members of the investigating committee. If the insurgents shall be formally read out of the party, as is proposed, the party will be in a minority in the House, and we doubt if the leaders will enjoy that result. About the worst way of carrying a point is to threaten a man. If he has any fight in him that will evoke it and the President's eyes ought to be opened by what happened to the Speaker.

What is all this quarrel in the party about, any way? Who has been opposing the President? The insurgents are not satisfied with the new tariff law, but there has been no indication that they could do anything about it. In all matters of regulating corporations the insurgents are in much nearer accord with the President than the regulars. They have not been antagonizing him; why does he desire to antagonize them and threaten them with a loss of patronage? Cannon held back his committee appointments in order to coerce Republicans into voting for the tariff bill, and the insurgents are a good deal more belligerent than they were before. The President seems to need a little rational political advice.

LEAVING THE GIRL ALONE.

Why grooms and coachmen should have particular fascination for heiresses is a thing no other men can find out, but with the substitution of the automobile for the coach the chauffeur is taking the place of the coachman as the charmer of opulent young women. A recent affair which has been very much in some of the papers indicates that a hotel waiter will do very well when there is neither a chauffeur nor a coachman around. The girl in this case was thrown much in the man's company just because he was a waiter when she was at a susceptible age, and also under conditions which made her susceptible. She needed some one to confide in, and the waiter was at hand and there was no one else.

This girl, whom no one can fail to pity, lost her mother recently. She saw her father seldom. Her grandfather took her to a big hotel. Probably he did not see much of her, as he had his own cronies and occupations. He was fond of her, but seems never to have asked himself whether he was interesting to her and never thought of taking the precaution of having some one with her who was harmless but could interest her. Probably an older woman than she would have been the best companion, but a girl of her own age might have answered the purpose. Her grandfather provided neither: probably he would say that he never thought of it. She could have any sort of merchandise or amusement money could buy, but no companionship was provided for her.

She was lonesome and mourned for her mother. She longed for somebody who would be companionable and sympathetic. The grandfather could think of nothing except to send her to a girls' boarding school, where she would not know a soul, and the prospect filled her with dread. There was the waiter in her private dining room—about all the companionship given her. So she talked to him and he sympathized with her—naturally—and presently they ran away. If her father or her grandfather had had sense enough to provide her with proper companionship it probably would not have happened.

The House committee has voted unanimously to make river and harbor appropriations in the future one of the regular budgets. There has been a great demand for a river and harbor bill of generous proportions at this session of Congress, and it had been thought by the committee that it would carry at least $75,000,000. As a result of the committee's latest action, the amount will be cut to about $30,000,000. This will hardly satisfy the demands of the country, but will be enough under the economy plan of the administration.

Congressman Poindexter, from the state of Washington and one of the House insurgents has openly declared that he is for Roosevelt and hopes to see him again President of the United States. There has been a good deal of "Back from Elba" talk in Washington during the past few months, but this is probably the first formal declaration by a Republican Congressman advocating Roosevelt as Taft's successor.

A Massachusetts legislator proposes more drastic laws against fast automobilists. He has prepared a bill to penalize the owner or possessor of an automobile geared to more than 30 miles an hour, it making the penalty $500. As long as some of the Automobilists will not restrain their ambitions, or whatever else they are to go fast there must be laws to restrain them.

President Brown of the New York Central lines says wages must go up in about the same proportion that the purchasing power of the money which the laborer earns goes down. Why not make a greater effort to keep the prices of necessities down?

Fortunately or unfortunately, the greater part of the stock of valentines from the Worcester manufactory had been shipped to market before the fire which ruined the entire plant. The children can have their valentines, as usual.

Boston chose young men for officials Tuesday. The average age of the eleven who were elected mayor, members of the council and school committee is 39 years, only four being above 40. The oldest is 55 years and the youngest 27.

The American people appreciate the benefits of the mails. In the fiscal year ended June 30, 1909, the total revenues of the Postoffice Department was $202,562,383, an increase of $12,083,720 or 6.31 per cent over the preceding year.

Now shoes are reported to be going up in price. If the increase of the cost of living continues, we may all be on our uppers.

Brockton is also talking of adopting government by commission.

Airships and aeroplanes are also going higher.

THE BOSTON CITY COUNCIL'S OPPORTUNITY.

[Boston Transcript.]

Rarely have a small group of men been afforded so extraordinary an opportunity to serve their city as that which has fallen to the seven or eight candidates of the Citizens' Municipal League who have been elected to the new city council. The nature of the victory of the council slate is augmented by taking into account the time element. The three men who stand highest, with three years each before them, have a nine years' equivalent. The next three have a six years' equivalent. It thus appears that, on the basis of 18 kilowatt hours of public service, the Citizens' Municipal League have secured 15 and perhaps 16 of the 18 units, as against two or three for the Curley combination. The candidates with the Good Government endorsement possess, by the same test, 13 of these eighteen units. More practically stated, as the Fitzgerald administration opens, the councillors whom the Good Government Association recommended will have a clear majority, to say nothing of such aid as they are likely to get from Brand and McDonald, selected by the Municipal League. For the next two years Mr. Fitzgerald should be held in check by a responsible city Council. It is to be hoped that its members approach their duties with a full realization of this extraordinary opportunity.

While the mayor has more power over appropriations and loans under the new charter than with the old, it is of a negative character, intended by the charter-makers to save an honest mayor against an unfriendly city council, which might try to hold him up. He has less affirmative power generally than before. The new checks against his misuse of authority should prove highly serviceable. These come in the civil service commission and the new finance commission. With the former the mayor-elect evidently intends by his announcement this morning to precipitate a conflict. He sees that under the new charter he will have to select an altogether different type of subordinates from those whom he saddled on the city before, and since he has been sadly bereft in the recent campaign of decent supporters, it may not always be easy for him to pick out from his own henchmen persons of the technical qualifications upon which the civil service commission will have to insist. The new finance commission, while it will watch his contracts carefully, has no absolute power. Its strength lies in its appeal to public sentiment; but with the newspapers of the city friendly to good government, and with his tenure resting on so narrow a margin, he is not likely to defy the recommendations of that body. To sustain them, absolutely and vigorously, should be the program of the new council.

A NEW TYPE OF SAILOR.

How the character of seamen has entirely changed in the last 10 or 15 years is pointed out in a statement by Secretary Meyer to the House committee on naval affairs. "What the old navy wanted," said Mr. Meyer, "was a sailor—a man who had been before the mast, a man who could run up the mast with readiness, unfurl the sails and be an all-around-man. What the navy wants today is not that class of man who is set in his ideas, but we want young men who can be trained to manage the mechanical features of a modern battleship. An inland man is often better than a man from near the sea, because he comes with no preconceived ideas and learns what he is taught. He should have the faculty for acquiring knowledge of electricity, mechanical and machinery work, because our great battleships today are nothing more or less than great big moving machine shops."

ROYALTY AFRAID OF A SNEEZE.

[Marquise de Fontenoy.]

Among the idiosyncrasies of Leopold was his hatred and fear of colds in the head, which in view of the phenomenal size and length of his nose was not to be wondered at. In fact, he would resort to any extremity to avoid coming into contact with a person with a cold, while a sneeze filled him with alarm. His ministers and entourage learned in course of time to take advantage of this, for whenever during an audience the king gave way to bursts of anger, or even began to give signs of displeasure, they would at once force up a sneeze, which would so frighten the sovereign that he would bring the interview to an abrupt close, hastily dismissing the sneezer from his presence.

A monarch who entertained a similar dread of sneezing was Emperor Paul of Russia, not because he was afraid of catching cold but because he regarded a sneeze as unlucky. It is from his reign that dates the extraordinary custom in vogue among the regiments of the Imperial Guard at St. Petersburg, according to which, when drawn up on parade, they are compelled to blow their noses, by command, just before the arrival of the czar to pass them in review, the idea being to avoid their sneezing in his presence.

GROW PEARS ON APPLE TREES.

[The Field.]

We are asked if fruit experts have ever tried the apple as a stock on which to graft the pear, and if so with what results. Although members of the same genus (Pyrus), they belong to quite distinct species and they have not been known to hybridize. The stocks used generally for pears are either the quince or the seedling pear, preferably of the wild type.

Fruit tree nurserymen do not appear to have ever tried grafting the pear on the apple, although some of them declare that it would never answer. We are, however, assured by an amateur that he not only successfully worked a pear on an apple, but that he has now a large tree which was obtained in this way, and that the effect of the stock is shown in the late ripening of the pear fruit and in a distinct change in its favor.

AROUND RHODE ISLAND.

Democratic State Central Committee Re-Elects Officers.

Dedication of a New Providence Church—Gifts to the School of Design Museum.

Frank E. Fitzsimmons of Lincoln was unanimously re-elected chairman of the Democratic state central committee at the annual meeting Wednesday afternoon in Providence. Peter J. Gaskin of Cumberland was re-elected secretary. William R. Congdon, who has served the committee for several years as treasurer, was once more the unanimous choice for that office. He declined, however, because of pressure of business, and Representative George F. O'Shaunessy of Providence was named in his stead. A large delegation of members was present; in fact, it was one of the best attended meetings held in several years. During the election Edmund Walker of South Kingstown, one of the oldest members on the committee, occupied the chair. The 1909 rules were adopted. Under the rules the chairman will later appoint an executive committee of 12 men, who will direct the affairs of the organization for 1910. The three officers will also serve on this committee. After the election the general party policy was discussed.

The new Advent Christian Church on Dexter street, Providence, overlooking the Training Ground, was dedicated Wednesday evening in the presence of a gathering which crowded the auditorium. The exercises were part of a two days series of special services held to mark the completion of the structure. Prominent leaders of the denomination from all over New England, as well as from the local Adventist conference, are in attendance. The dedicatory exercises were conducted by the pastor, Rev. H. W. Hewitt, who gave an outline of the history of the new movement. Rev. Henry Stone of Wallingford, Conn., conducted that part of the program given to receiving gifts and pledges, and Rev. A. C. Johnson preached on "Lessons from Ancient Dedications." Rev. G. E. Tyler delivered the dedicatory act. Walter D. Howard presented a report setting forth the details of the cost of the new church as follows: Cost of lot, $5,500; cost of building, $21,122.42; total cost, $26,622.42; paid out, $12,507.31; cash on hand, $883.86; pledges still unpaid, $1,306; net debt, $11,825.81. The pastor announced that pledges of fully $1,600 had been received during the day, reducing the net debt to about $10,000.

Many important gifts to the museum of Rhode Island School of Design from the estate of Mrs. Hope Brown Russell were reported to the directors of the institution at their quarterly meeting Wednesday. Among the paintings of special value to a Rhode Island collection is an excellent portrait by John Smibert and one by Edward Greene Malbone. Three of the miniatures for which Malbone was celebrated were also bequeathed to the museum, as well as a fine collection of engravings by Paolo Toschi. The rare collections of china and of old Norwegian silver brought together by Mrs. Russell's mother, Mrs. Anna A. Ives, have also been given to the School of Design, as well as a remarkably carved Swiss cabinet of the seventeenth century. The museum committee reported also a notable acquisition to the collection of paintings in the purchase of a large landscape by George Inness from the Jesse Metcalf fund. Other gifts reported were old jewelry, flower studies, pencil drawings of animals by F. W. Zuercher and an old Italian brocaded vestment; drawings by Sir Edward Burne Jones, drawings, jewelry and metal work. The director, Huger Elliott, reported a gain in registration at the school, the numbers now being: In the day classes, 140; night classes, 424; Saturday classes, 165; total, 729. The library committee made special reference in its report to a bequest from Mrs. Russell of a valuable collection of books, the large number of works on ceramics especially filling a seriously-felt gap. There were also many illustrated works such as the Bible illustrated by Dore, Holbein's Portraits of the Court of Henry VIII, Gough's Sepulchral Monuments, the Monographie de l'Oeuvre de B. Palissy, the expensiveness of which is so great that the library never could have purchased them.

The will of Michael McHale, late of Providence, filed for probate Wednesday contained bequests of $200 to St. Joseph's Hospital, $200 to the Rhode Island Catholic Orphan Asylum and $200 to the Home for the Aged of the Little Sisters of the Poor. The bequests are to be paid two years after the date of the death of the testator. The rest of the estate is left to the widow, Ann McHale, during her life and then is to go to a daughter, Mary McHale. There is a clause in the will that stipulates that any contest against the will shall be accompanied by the revoking of the legacy to the contestant. The amount of $2,000 was left to other members of the family.

The Wireless Association of Rhode Island was permanently organized at a meeting held in the Young Men's Christian Association Wednesday evening. The organization comprises young men in the electrical field, and was formed for the purpose of the advancement of the science of wireless telegraphy and telephony and is growing rapidly. The members all have stations and communicate with one another. Some have "talked" by wireless for long distances. One reason for the organization is said to be that of protection against unjust legislation. They claim that government operators have made false reports of interference. Some of the amateurs claim that they have picked up the Fire Island, Long Island, Manhattan Beach and Atlantic City stations, while they also have copied despatches sent out from Wellfleet, and the government station at Brant Rock, Duxbury, Mass. Time signals are also picked up frequently, and some of the amateurs claim they have their chronometers set direct from Washington at the same time as other government stations.

Dr. Robert Wilcox, medical examiner of the Burrillville district, was thrown out of his automobile and suffered injuries to his right arm and right leg Wednesday, when the steering gear broke and the machine ran into a tree. The chauffeur, George Lassman, was also thrown out, but escaped injury. Dr. Wilcox's machine was going along when the dropping off of a bolt or nut rendered the car unmanageable. In a second or so the front of the automobile had crashed into a tree beside the road with great force. The two occupants were thrown head first over the front of the car, but neither landed on his head. The front of the radiator was crushed in by the impact, and the steering gear was badly smashed. The force of the collision was so great that a portion of the tree trunk was knocked off. Although painful for the time being, Dr. Wilcox's injuries did not prevent him from attending to his usual practice during the rest of the day.

A. J. Johnson, Jr. of Pawtucket, was elected president of the Rhode Island Pharmaceutical Association at its annual meeting Wednesday afternoon in Providence. Mr. Johnson succeeds Howard A. Pearce, who has held the office for the past two years. The law regarding the registration of pharmacists, which became operative January 1, last, was discussed and met with unanimous approval, though some of the members confessed that they could not quite understand the meaning of some of its provisions. A campaign was also started to increase the membership of the association, which has not grown rapidly in the past few years.

Representative Capron was selected as Rhode Island's representative on the Congressional committee at the joint Republican caucus in Washington Wednesday evening. None of the interesting issues came up which it was predicted might be injected into the proceedings. The only recognized "insurgents" on the committee are Woods of Iowa and Hinshaw of Nebraska.

Senator Aldrich has introduced in the Senate bills granting an increase of pension to $50 a month to William R. Spink, Providence, late of Company A, First regiment, Rhode Island Volunteer cavalry, and $50 a month to George L. Rockwell, Providence, late of Company D, Twenty-Second Connecticut volunteer infantry.

BANK NOTICES

UNION NATIONAL BANK.

At the annual meeting of the stockholders of the Union National Bank held January 11th, the following directors were elected for the ensuing year:

W. H. Hammett,
John J. Watson,
W. A. Sherman,
John C. Seabury,
R. Earl Anthony,
H. C. Anthony,
Abraham Manchester.

At a subsequent meeting of the directors the following officers were elected for the ensuing year:

W. H. Hammett, President.
W. A. Sherman, Vice-President.
W. A. Coggeshall, Cashier.
J. S. Coggeshall, Teller.
N. W. McIntosh, Clerk.

W. A. COGGESHALL, Cashier.

January 11th, 1910.

SAVINGS BANK OF NEWPORT,

Incorporated A. D. 1819.

A meeting of the trustees of this institution will be held at the banking room on Friday, January 14th, 1910 at 3.30 P. M.

G. P. TAYLOR, Treasurer.

ISLAND SAVINGS BANK.

A Semi-Annual Dividend at rate of four per cent per annum has been declared, payable to the Depositors on and after January 15, 1910.

GEORGE H. PROUD, Treas.

NOTICE.

All persons having [illegible] against the undersigned, Receivers of the Newport & Wickford Railroad & Steamboat Company contracted since the date of the Receivership, namely October 5th, 1909, are hereby notified to present such claims on or before [illegible] 1910 at the office of Angus McLeod, No. 153 Thames Street, Newport, R. I. [illegible]

ANGUS McLEOD,
ROBERT W. TAFT,
Receivers.

THE WEATHER.

BOSTON Jan. 13, 8 A. M.—Forecast for Boston and vicinity—Snow late tonight or Friday; light to moderate easterly winds.

WEATHER CONDITIONS.

A disturbance of moderate energy, central this morning over Illinois, is causing rain and snow in the lower Missouri, central Mississippi and Ohio valleys and southern Lake region. In the remainder of the country fair weather prevails. The barometer continues high over all sections, except on the Northern Pacific coast. The temperature at 8 a. m. in New England ranged generally between 10 and 20 degrees. At New York it was 28, Washington 34, Atlantic 40, Jacksonville 58, St. Louis 44, Chicago 32, St. Paul 24, Omaha 30, Kansas City 30, Denver 22, Los Angeles 48, San Francisco 48 and Portland, Ore., 34.

J. W. Smith,
Forecast Official.

LOCAL CONDITIONS.

	8 h	12 h	2 h
Temperature	24	31	34
Barometer	30.58	30.57	30.55
Wind	N	N	N W
Weather	Hazy	Hazy	Cloudy

MINIATURE CALENDAR.

THURSDAY, JANUARY 13.

Sun rises		7 h 12 m
Sun sets		4 h 36 m
Moon sets		6 h 55 m
Length of day		9 h 21 m
Day's increase		0 h 14 m
High water	8 h 56 m;	9 h 23 m

FRIDAY, JANUARY 14.

Sun rises		7 h 12 m
Sun sets		4 h 38 m
Moon sets		8 h 11 m
Length of day		9 h 26 m
Day's increase		0 h 16 m
High water	9 h 45 m;	10 h 17 m

Moon's Phases.

First Quarter, Jan. 18, 6 h 21 m, A. M.
Full Moon Jan. 25, 6 h 52 m, A. M.
Last Quarter, Feb. 2, 6 h 27 m, A. M.
New Moon, Feb. 9, 8 h 13 m, P. M.

NEW TODAY.

[Only first insertions listed here.]

	Page
Herpicide	6
Religious Notice	8
For Rent—Rooms	7
Allen's Foot Ease	6
Edison Phonograph	3
Wanted—Typewriter	7
The Bee Hive Suits	1
H. L. Dyer—For Rent	4
"Meet Me at Barney's"	5
Lappin—Clearance Sale	8
Seabury Co.—Shoe Sale	3
D. F. Downing, 3d.—Sale	5
Coronet Council—Meeting	5
To Let—Lower Tenement	7
To Rent Furnished Rooms	7
Wm. B. Sherman—Bargains	3
Newport Market Co.—Lamb, etc	3
C. A. Easterbrooks—Rec. etc	2
Marden—Household Cabinet R	2
Simeon Hazard—Cottage for Sale	2
J. H. Kazanjian & Co.—Rugs	1
J. W. Horton & Co.—Bargains	6
Newport Coal Co.—Separator Coal	1

TO INSURE INSERTION ON THE DAY DESIRED CHANGES OF ADVERTISEMENTS SHOULD BE SENT IN THE NIGHT BEFORE.

DIED.

EASTERBROOKS—In this city, 12th inst., Norman Clark, son of David F. and Gertrude T. Easterbrooks, aged 6 years 2 months, 24 days.
Funeral private.

RYAN—In this city, 12th inst., at his residence, 7 Potter street, John Ryan aged 43 years.
Funeral Friday Jan. 14, at 8:15, to St. Mary's Church, at 9, where a mass of requiem will be offered for the repose of his soul. Relatives and friends are invited.

SISSON—In Portsmouth, 12th inst., Hon. William L. Sisson, in his 73d year of his age.
Funeral services at the Christian Church, Friday, 14th inst., at 2 P. M. Relatives and friends are invited.
Providence and Fall River papers please copy.

BUFFINGTON—In Bristol, 12 inst., William A. Buffington, in his 68th year.

BARNES—In Centredale, 11th inst., Phebe O., widow of James Barnes, in her 79th year.

CROSSMAN—In Foster, 11th inst., Nathan Henry Crossman, in his 78th year.

HERLIHY—In Providence, 12th inst., James Herlihy, formerly of East Greenwich.

KELLY—In Providence, 12th inst., Charles William Kelly, in his 28th year.

NEWTON—In Johnston, 12th inst., George S. Newton, formerly of Wakefield in his 57th year.

SHAW—In Providence, 12th inst., Mary, wife of Charles Shaw in her 35th year.

CLEARY—In Fall River, 12th inst., Julia A., widow of Martin Cleary.

10 PER CENT CASH DISCOUNT OFF ALL GOODS.

MONTH OF JANUARY.

Horse Blankets,
Oil Heaters,
Skates,
Sleds,
Pictures,
Razors,
Toilet Articles,
Stationery,
Playing Cards,
Hardware,
Tools,
Gas Supplies,
Kitchenware,
Paints,

Brushes,
Lamps,
Woodenware,
Whist Prizes,
Watches,
Rings,
Silverware,
Pocket Cutlery,
Clocks,
Ash Cans,
Pocket Books,
Trunks,
Bags,
Suit Cases,

(Surely something you need here; take advantage of the discount.)

Daniel E. Sullivan,
Old City Hall Novelty Shop.
Tel. 665.

LIVERY STABLES.

Carriages for Weddings, Funerals, Christenings furnished at COOKE'S STABLE. HORSE CLIPPING.

Tel. 1013. Marlborough Street.

SLEIGHS, SLEIGHS, SLEIGHS.

For a Sleigh or a Pung of any kind, to buy or hire, call at

Lawtons,

TOURO STREET.

STEWART'S LIVERY and BOARDING STABLES,

4 and 11 Pelham Street.

Phone 54.

Horses and Carriages to let with or without drivers. Turnouts by the month with coachman in livery a specialty; good pasturage and winter board for horses at our farm.

Stewart's Delaware Stables, N. Y., No. 120-122 East 63d, St.

Phone 5201-2 Plaza.

FLOWERS

For Weddings, Funerals, Etc

Please leave your orders at my store or telephone and I shall attend them at once. Prices very low.

H. J. Hass

198 THAMES STREET.

FOR RENT

Cottage of seven rooms, Narragansett avenue. Bath, hot-water heat and range.

HERBERT L. DYER,

142 BELLEVUE AVENUE.

Branch office 64 Broadway.

Real Estate For Sale.

Cottage of eight rooms in the Point district and near the street railway and schools. The house has eight rooms, toilet and bath, furnace heat and lot of 5,000 ft. of land. $3,500.

Two-family dwelling, Everett street, 14 rooms. Good lot. $5,000.

HENRY BULL, Jr.,

GAS BUILDING,

183 THAMES STREET.

The Continental Fire Insurance Co.

OF NEW YORK,

Assets over $20,500,000.

Insure in a company of certain ability to meet heavy conflagration losses at any time.

HENRY BULL, JR.,

Agent, 183 Thames Street.

Wishing My Friends and Patrons a Happy and Prosperous New Year I am Still at the Old Stand.

Selling Skates for Boys @ 60c., and 90c.
Selling Skates for Girls @ 85c., and $1.
Sleds for Girls @ 50c. and 75c.
Sleds for Boys @ 50c., 75c., 90c.
Hockey Sticks from 5c. to 35c. each.
Creepers that will save you Doctors' bills @ 15c. per pair.
Snow Shovels, wood, from 10c. to 50c.
Snow Shovels, steel, from 25c. to 50c.
Galvanized Coal Hods from 25c. to 45c.
Ash Sieves all kinds, from 15c. up.

H. L. DEBLOIS, 80 Broadway.
Telephone 988

HAMILTON WATCHES

—AT—

GLAZIER'S, JEWELER,

96 Spring St.

F. Wellington Putman

OPT. D.,

Scientific Optometrist

—AND—

Manufacturing Optician

118 SPRING ST.

Hours 9 A. M. to 8 P. M. Phone 186.

All kinds of optical repairing at short notice.

HAYMAN & NASON, PAINTERS and DECORATORS

15-17 Franklin Street.

Dealers in Painters' Supplies.

MIDDLETOWN FARM LANDS

O. For Rent: farm, upwards of 20 acres, dwelling house, out buildings and poultry run $300 a year.

P. For Sale: 30 acres very superior upland, fertile, on the East Road Trolley line, $12,000, or might sell half of the tract.

A. O'D. TAYLOR,

132 Bellevue Avenue. Telephone No. 320

JOHN S. LANGLEY, Undertaking.

16 Franklin Street.

FREDK M. LANGLEY, M'gr.

Telephone 879-1118

SAMUEL W. MARSH,

Undertaker and Licensed Embalmer,

101 Thames Street.

Night calls answered from residence, 23 Cranston Ave. Office Tel. 923; Res. 1069.

What Have You?

In cottage house, all improvements, Broadway district; also double houses, any section. We have buyers for moderate-priced offerings.

G.H. Wrightington & Co.,

30 Bellevue Avenue, Telephone 770.

HOLIDAY GOODS.

Large lot of Music Books. Vocal and instrumental, selected expressly for Holiday trade.

VIOLINS, MANDOLINS, GUITARS,

Great variety at all prices.

ROGERS'S Music Store,

210 Thames Street.

NOTICE.

Tree Moving.

If you should want any trees moved this is the proper time. Estimates given on all sizes of trees to be moved.

OSCAR SCHULTZ,

HOUSTON AVENUE GREENHOUSE.

Tel. 910 or 1115.

DRY-PACKED ICE CREAM,

All ready to take home.

ICE CREAM AND ICES.
Fresh-Made Candies,
Chocolates and Bon Bons.
Cakes Plain and Fancy.
For Customers Where Quality Counts.

H. D. FRASCH,

170 THAMES STREET.

TEL. 987.

The Sensation of the Madison Square Garden Show,

THE HUDSON 5-PASSENGER TOURING CAR.

With 110-in. wheel base, at the low price of $1,150.

A big car for a LITTLE money.

W. E. STANHOPE.

PHONE 1173.

PICTURES RE-FRAMED.

Old Frames Re-Gilded.

FINE IMPORTED PRINTS.

WISEMAN,

112 Bellevue Avenue.

HEARING APPLIANCES.

A PECULIAR GIFT.

Repudiated Bonds of the State of North Carolina.

Feeling That Rhode Island is Used as a Catspaw in Bringing Suit to Recover.

The notice sent to the General Assembly by Governor Pothier Wednesday that he had received as a gift to the state 185 repudiated bonds issued by the state of North Carolina, valued with coupons attached, at $511,010 has created considerable speculation as to what the gift means. General Treasurer Walter A. Read has made a formal demand upon North Carolina to pay its bonds held by this state, and also served a similar demand upon the American Bank of the Republic, New York, the trustee of North Carolina bonds.

The receipt of these bonds as a gift and the demand for payment by Mr. Read were made mandatory by a law passed by the General Assembly of 1909, May 7, the last day of the session, at 5 o'clock in the afternoon. No discretion on the part of either the governor or the general treasurer was allowed. The measure was introduced by Representative Zenas W. Bliss of Cranston, now lieutenant governor.

Governor Pothier said in an interview: "I would be very glad to see the law, passed last year, so amended that I shall not be compelled to receive all gifts thrust upon this state, and so that this state shall not be obliged to prosecute every claim that may arise under such gifts."

There is a feeling that the state of Rhode Island is to be used as a catspaw to pull from the fire chestnuts to the value of $12,000,000, apparently for a big New York bond syndicate. Last June Governor Pothier received a communication from a New York attorney named Edwards, who forwarded a deed of gift of 185 bonds of $1,000 face value each, with accompanying coupons. These bonds were said to have been issued by the state of North Carolina. Governor Pothier in duly sent Executive Secretary Tobie to New York to look up the matter, arming him with the deed of gift. Mr. Tobie found the lawyer and, presenting his credentials, received the bonds, which he brought to General Treasurer Read.

The bonds proved to be part of a $4,000,000 issue put out by the state of North Carolina in 1868-69. The proceeds were used for building railroads in that state, which Mr. Read says have been paying dividends regularly. There was a political turnover in the state, the reconstructionists were ousted, and the new general assembly voted not to redeem the bonds until the people had passed upon that question. Mr. Read says this has never been done by the people and while the interest has been defaulted the obligations are still held to be good.

The repudiated issue was picked up by what is known as the bondholders' committee of New York, and of this, Mr. Read says, former Speaker of the House John G. Carlisle is chairman. The holdings of this committee, if redemption can be forced, are valued, with 40 years' accrued interest, at $12,-[illegible]

As no individual may sue a commonwealth, a scheme was devised whereby another sovereign state could bring action against North Carolina to force a settlement. Rhode Island, it is supposed, will now be compelled to sue North Carolina.

A despatch this afternoon says it is learned from a reliable source that the law compelling the state of Rhode Island to accept the gift was rushed through the closing session of the legislature last year under the direction of a Providence law firm. This firm has an interest in securing judgment from North Carolina on the outstanding issue of bonds and it is alleged saw no other way than to have the state sue, individuals being barred from bringing action against a state.

Y. M. C. A. BOYS' WORK.

Conferences Held With Secretary Jackson and Plans for the Winter Discussed.

The boys' work at the Young Men's Christian Association is starting up along various lines, under the direction of the new secretary, Mr Ellis L. Jackson. Several conferences have been held with different groups and plans inaugurated for the winter. Wednesday afternoon the boys of the high school met Mr. Jackson and talked over the proposed plans, and this afternoon those of the grammar schools held a similar conference.

Friday has been arranged as rally night and a special effort will be made to bring together the old and new members. Mr. Jackson and Mr. H. W. Gibson, the state boys' secretary, will meet them and talk over the plans. Saturday afternoon another conference of the high school boys will be held, at which Mr. Gibson will speak on "Boys' work in Newport." Sunday afternoon Mr. Gibson will be the speaker at the Association meeting, his subject being "Chums."

At the conference Wednesday afternoon it was decided to call the group the High School Club and two committees were appointed to assist the secretary in his plans. One of these is known as the program committee and consists of Arthur Speers, Paul Fletcher and Roy Griffith, and the other as the committee of arrangements, including John Hear, Alexander MacLeish, Fred Bryant, Samuel Cottrell and Lloyd Robson.

NEW THEATRE BILLS.

New pictures at the Star Theatre for the [illegible] of the week are "The Birth of [illegible]," a colored picture following [illegible] the story given in the Bible; [illegible] Rex Beach's story dramatized by the author, whose scenes are [illegible] in the Alaskan gold [illegible]; "Agriculture in Hungary," an [illegible] film; "Hush Money" and "A [illegible] Sleuth." The vaudeville features [illegible] Miss Jennie Livingstone, singing [illegible] comedienne, and Mill[illegible] and Mabel Bernier, introducing [illegible] illustrated songs and duets.

At the Bijou the new pictures are "[illegible] Law of the Mountains," dealing [illegible] in the mountains of eastern [illegible] and Kentucky; "The Tramp's [illegible]," a story within a story; "[illegible] Masquerader's Charity," a story [illegible] comedy element. The "Black [illegible] Quartet" will be one of the attractions for the remainder of the week. [illegible] will be two new singing and [illegible] numbers, entitled "You're the [illegible] Girl in Town" and "[illegible] Mr Johnny," and illustrated [illegible] "Will you be Satisfied, Sally" [illegible] Davis, and "Hello, Angel Face" [illegible] Perry.

STEAMERS REPORTED.

SABLE ISLAND, Nova Scotia, Jan. [illegible] Potsdam, Rotterdam and Boulogne for New York, was 710 miles east of Sandy Hook at 5:30 a. m.; will dock about 8:30 a. m. Saturday.

SABLE ISLAND, Nova Scotia, Jan. [illegible] Franz Friedrich Wilhelm, Bremen for New York, was 805 miles east of Sandy Hook at 10 a. m.; will dock about 8:30 a. m. Sunday.

NEW YORK, Jan. 13.—Lusitania, [illegible] Queenstown for New York, [illegible] reported by wireless as 910 [illegible] east of Sandy Hook at 11 a. m.; will dock about 5:30 a. m. Saturday.

ICE MEN HARD AT IT.

Work Continued Until 9 O'clock at Night and Again in Progress—Slips Freezing Over.

The ice men are busy today. Down at Easton's pond the Arctic Company's men worked Wednesday night until 9 o'clock, and today they are at it just the same. The little thaw which one sees in town does not affect the ice and the dealers are happy.

The Independent Ice & Cold Storage men are housing good-looking 12-inch ice today and the farmers' teams were busy early, one loaded team being in town before 7 o'clock this morning. Owing to a slight disarrangement of the machinery this morning, the ice wagons were ahead of the hoisters, and just before 12 there were 14 on the wharf, one discharging and 13 waiting to discharge. However, the hoister kept busy and by 1 the elevator was just about waiting for ice to come along.

There is some ice in the slips along the harbor front, but it is very thin. Some of the ice from up the bay is coming down, and with soft weather and a northerly wind more may be looked for in the harbor by tomorrow.

GRIMSHAW BOUND OVER.

Man Who Robbed the Mails Tempted by Money Sent to Pay for Liquor Shipments.

A despatch from New Bedford says Edward Grimshaw of Fall River, accused of robbing the mails between Newport and Fall River, was given a hearing this morning in the office of United States Commissioner Goodspeed in New Bedford, and waiving examination will appear before the grand jury of the United States district court, which sits in Boston on the third Tuesday in March, bail being fixed in the sum of $[illegible]. Following the hearing Grimshaw was conducted to jail, to remain until his father can furnish his bail.

Apparently Grimshaw was led astray by the fact that money was sent to Warren and Newport in payment for liquor shipped to Fall River. It was on complaint of the people who sent money in the mails for this purpose that the thief was discovered. He had apparently been working this game since last September.

JAMESTOWN.

[Regular correspondence of the News.]

The dance given last evening by St. Mark's Catholic Church proved both a social and financial success. The weather was mild and pleasant and the Gardiner House hall, in which the affair was held was filled to its capacity. The Conanicut made a special trip to accommodate those coming from Newport, about 50 couples attending, from that city. McCloskey's orchestra furnished the music. A candy table under the charge of Mrs. C. Dowling and a refreshment table in charge of Messrs. Boone and Dowling added to the receipts for the benefit of the church.

The Parish Aid Society held their weekly meeting at the home of Mrs. H. S. Stubbs Wednesday evening. The time was spent at progressive whist, Mrs. F. P. Brown and Mr. T. C. Watson winning the prizes. Refreshments were served.

Barge Valentine has completed discharging a cargo of coal for the Ferry Company.

Mr. and Mrs. H. L. Vars have left the island, to make their home in Worcester, Mass.

The trawl fishermen are making better catches of cod but as yet the fish are not running very plentiful in the bay.

LOCAL BRIEFS.

—The condition of Mrs. George Deniston remains critical.

—Mr. Thomas G. Brown is confined to his home on Broadway by a slight illness.

—Letter Carrier Samuel B. Briggs is confined to his home on Mill street by an attack of the grip.

—Mr John F. Ahearn and Mr. Charles White of New York are at the Robinson and New Cliffs cottages.

—Mrs. P. H. Corbett, who has been visiting here, has returned to Athens, Ga., where her husband is now employed.

—The highwaymen have the gutters all ready for a thaw, and there is nothing to do unless it thaws or snows again.

—Mrs. Louis L. Lorillard and Mr. Louis L. Lorillard, Jr., were guests of Representative Beckman at the State House in Providence today.

—Lifeboat Ida Lewis came around from Price's Neck this morning and took two small dories from the New York dock to the life station.

—Two barges, a schooner and a steam oyster boat are at anchor in the harbor. Everything else has gone, the pleasant weather sending them out.

—At the annual meeting of the Rhode Island Historical Society in Providence, Mr. George Gordon King of this city was elected procurator for Newport county.

—Miss M. E. Lauriterson, who recently broke her wrist in a fall on the ice on Everett street, is convalescing from the effects of the fall, which was one of the incidents of the recent stormy period.

—A report from the Newport Hospital this afternoon was to the effect that the condition of Mr. M. F. Walsh showed no signs of improvement during the past 24 hours.

—Late arrivals at the Perry House include E. C. Bur[illegible], C. H. Palmer, J. W. Tryon and S. B. Hall of Boston, A. H. Walter and W. E. Ball of New York and R. W. Irving of Gloucester.

—Mrs. James C. Wood has received a telephone message, stating that her brother, Patrick Miller, is in a serious condition at the state hospital. Mr. Miller was employed by Mr. Haward of Annandale road for a number of years.

—The vicinity of City Hall square had a report of a runaway Wednesday afternoon. It turned out, however, to be no runaway—simply a return home. Mr. C. A. Easterbrooks's horse had a chance to go back to the stable, and did so in a leisurely manner.

—There is a new house on Washington street and Long wharf. It is a pilot house, which has been placed over the manholes leading to the water pipes of the Torpedo Station, and was doubtless put up as a protection to the shore end of the water supply.

—The Newport County delegation to the General Assembly elected officers at the luncheon given at the Crown Hotel Wednesday, as follows: Robert S. Franklin, president; R. L. Beeckman, vice president; Isaac H. Clarke, secretary; James Anthony, treasurer.

—A "daddy" codfish was landed at T wharf, Boston, Wednesday from fishing schooner Athena, which caught the fish on the Middle Banks Tuesday. When weighed on the schooner the monster tipped the scales at 120 pounds and when dressed weighed 10[illegible] pounds. It was the largest cod landed at the wharf in months.

—Work is being pushed on the repairs to steamer Mohegan at the repair shops. The boiler makers were well along with their task this afternoon. They had the replacing of the iron deck, which was carried away. The carpenters cannot well begin work until the boiler makers are through, but they are getting out stock and clearing away the wreckage.

CHANGES PENDING IN ROCK ISLAND.

[Continued from First Page.]

dency of the Rock Island company, to succeed Richard A. Jackson, resigned. These changes, it is said on high authority, involve the taking over of Daniel G. Reid's holdings of Rock Island preferred stock by prominent banking interests acting in conjunction with certain financiers. According to well-defined information Judge William H. Moore of the Rock Island Company is conducting the negotiations for the bankers, and the consummation of the deal will carry control to Judge Moore and the proposed new interests.

Various reports in connection with the resignation of Mr. Jackson were current today, but no confirmation was obtainable in official quarters. It is generally believed, however, that Mr. Jackson's retirement resulted from a rupture of his hitherto friendly relations with Mr. Reid.

Mr. Walker succeeds Mr. Reid as chairman of the board of the Chicago, Rock Island & Pacific Railway Company, but Mr. Reid remains as a director of the Chicago, Rock Island & Pacific Railway Company and of the Rock Island company.

Mr. Walker, who is on his way to Chicago to consult with the road's officials there, will assume all Mr. Jackson's duties, including the chairmanship of the executive committee, the general counselship of the Chicago, Rock Island & Pacific railway and membership on the finance committee.

The elevation of Mr. Walker to the head of the Rock Island company coincident with the suspension of two members of the Stock Exchange for their participation in the 10,000-share market order which sent Rock Island up 30 points in a jiffy, is taken to mean that William H. Moore in the future will be in more active direction of Rock Island affairs, and that Daniel G. Reid will lighten his own burdens in the company's management.

No statement has been forthcoming from Mr. Reid in connection with the repeated report that he gave the 40,000-share Rock Island order. S. B. Chapin, head of S. B. Chapin & Co., was suspended for 60 days, and his partner, E. D. Countiss, for 30 days, for their handling of the Rock Island order. Accompanying the announcement of the suspension of Mr. Chapin and Mr. Countiss, the governors of the exchange issued a statement, which, after reciting that the offending firm had received an order for the purchase of 40,000 shares of Rock Island stock, and given it out to other brokers to execute, said:

"That said firm and members thereof should have known that execution of an order in such a manner could serve no proper or legitimate purpose; that it would cause panic, confusion and loss, and deprive the quotations of transactions on the exchange of their value as standards of the real market value of stocks. That the execution of said order in said manner by said firm constituted a misuse by them of the facilities of the exchange, and was an act detrimental to the interest and welfare of the exchange."

Judge William H. Moore of the Rock Island company said today that reports of a disagreement between himself and Daniel G. Reid were unfounded, and said that he and Mr. Reid are working together in perfect harmony. Judge Moore had nothing further to say regarding the affairs of the Rock Island company.

According to unverified reports in Wall Street today, Mr. Jackson's sudden resignation from the presidency of the Rock Island company was due to differences with Mr. Reid over personal business arrangements. These relations are reported to have some connection with Stock Exchange transactions.

JACOB H. SCHIFF RETIRES.

No Longer on Union and Southern Pacific Boards and Committees.

NEW YORK, Jan. 13.—Jacob H. Schiff of the banking house of Kuhn, Loeb & Co. has resigned from the executive committees and directorates of the Union Pacific and Southern Pacific companies. Mr. Schiff is succeeded on the Union Pacific board and executive committee by Otto Kahn of Kuhn, Loeb & Co., and on the Southern Pacific executive committee and board of directors by Mr. Schiff's son, Mortimer L. Schiff.

Mr. Schiff's retirement is said to have come from a desire to lighten his business activities.

MURPHY MYSTERY EXPLAINED.

Tammany Hall Leader's Letters Pieced Together and Published.

MT. CLEMENS, Mich., Jan. 13.—The Murphy letter mystery is explained. When letters received by the Tammany Hall leader here were published in a New York paper Murphy said they could not have been stolen from his room, because he carefully tore them up after he had read them. With the knowledge that he had so destroyed them, their subsequent publication had been a mystery to that gentleman. That mystery is now solved to some extent.

It will be remembered that at the time of the publication the authenticity of the letters was not denied, but a slight change in the wording from what was known to be the original was commented upon. Investigation here among the employes of the hotel shows that in November last, while Murphy was in the hotel, a stranger made inquiries of several of the employes as to what disposition was made of the waste paper from the guests' rooms. It is now shown that the stranger gained access to the place where this paper was dumped, and, after long and painstaking work, put the fragments of the Murphy letters together.

OCEAN LINERS STORM-SWEPT.

Kaiserin Augusta Victoria Worst Sufferer, but Others Delayed.

NEW YORK, Jan. 13.—Wireless reports received here today indicate that the Atlantic steamship lanes are being swept by severe storms, which have worked havoc on at least one ocean liner.

The worst sufferer from the wild weather, so far as reported, is Hamburg-American steamer Kaiserin Auguste Victoria, which, according to the despatches, put into Plymouth with her port rail torn away for a distance of 50 feet by a wave which caught and threw down a score of passengers who were on deck at the time, five of whom were badly hurt. The giant comber almost threw the ship on her beam ends, but she rode out the rest of the storm without further injury. Her captain declared the tempest the worst he ever encountered.

Another vessel in the track of the storm is Cunard liner Lusitania. Due here tonight, but reported running through heavy seas and 12 hours late. The St. Louis of the American line, due Wednesday, is two days late, and because of the storm will not arrive before Friday night, although scheduled to sail Saturday on her return trip. No apprehension, however, is felt for the safety of the crossing vessels.

RECEIVED BY JAPANESE RULER.

Rev. F. E. Clark First on Account of Prominence in Christian Work.

TOKIO, Jan. 13.—The emperor gave an audience today to Rev. Francis Edward Clark of Boston, founder of the United Society of Christian Endeavor, who was presented by Ambassador O'Brien. Dr. Clark has the distinction of being the first person to be received by the emperor because of his prominence in Christian work.

Ladies' 60c and 65c Low and Storm Rubbers 49c

DOWNING'S MONEY-SAVING SALE.

Ladies' Fur Hats, Black or Brown, 98c

Genuine Price Reductions in Desirable Footwear and Millinery.

Too Many Shoes. Too Many Rubbers. Too Many Hats.

Our stock must be reduced before taking inventory.

MEN'S SHOES.

$4.00 Grade Dull and Patent Leathers, all sizes, many styles, now $3.38

$4.00 Heavy Sole Winter Tan Bluchers, all sizes, reduced to $3.38

$3.50 Grade, positively every shoe at this price included. A fine assortment in all sizes, Sale Price $2.89

$3.00 Shoes, in Box Calf and Patent leather, reduced to $2.38

$2.50 Shoes, Patent and Dull leathers, Sale Price $1.95

Trimmed Hats Reduced.

$8.00 to $10.00 Trimmed Hats, a wide range of styles and colors. Sale Price $4.98

$[illegible] to $8.00 New Pretty Trimmed Hats, excellent materials and attractive designs, now 3.98

$5.00 and $6.00 Trimmed Hats reduced to 2.98

Patent Leather Outing Hats trimmed with quills. Sale Price 98c

$1.98 Grey Silk and Patent Leather Sailors reduced to 98c

Ladies' Shoes.

$3.50 Patent Colt, Button and Blucher Cut, B, C, and D widths. Sale Price 2.89

$3.50 Dull Calf Winter Bluchers, C and D widths, 2.89

$3.00 Patent, Gun Metal and Kid leathers, Button and Lace now 2.38

$2.50 Ladies' Shoes, reduced to 1.95

$2.00 Shoes, Sale Price 1.59

Rubber Bargains.

$1.00 Men's Rolled Edge Overs. Sale Price 79c

90c. Men's Storm Rubbers reduced ot 69c

85c. Men's S. A. Overs, now 69c

60c. Youths' Rubbers, while they last 49c

$2.25 Ladies' Spring-Heel Button Arctics, sizes 2½, 3½, 4½ and 5, 98c

Untrimmed Hats.

Moire and Silk Velvet Hats, were $2.49, now 1.98

$6.00 and $7.00 Beaver Hats. Sale Price 2.98 and 3.98

Blocked Felt Shapes. All colors were $2.49, now 1.49

Untrimmed Felt Shapes, small and large hats, black and colors, 98c

Assorted lot Felt Hats, 25c

Broken lines in Men's Slippers were $2.00 and $1.50. Sale Price 98c

Men's Tan and Black 75c. Slippers. Sale Price 59c

75c Ladies' Black Jersey Leggins Reduced to 59c

65c. Misses' Black Jersey Leggins. Sale Price 49c

Great reductions on odd lots of Men's Rubber Boots All lengths.

$1.37 Black Ostrich Plumes Sale Price 2.98

$3.75 Black Ostrich Plumes Sale Price 2.69

$6.00 Fur Hats now 3.98

$5.00 Fur Hats now 2.98

25c Dotted Mesh and Chiffon Veilings, black, navy blue and brown 17c

50c Veilings Sale Price 35c

Fancy Ribbon Remnants and odd pieces 9c a yard.

B. F. DOWNING, 3d, - - 191 Thames Street.

THE BARGAIN SHOP

Scotch Grouse,
Black Plover,
Jimba Squab,
Island Chickens and Broilers,
Island Fresh Hams 15c
Good Roasting Chickens, 22c.

Don't forget your Cash Coupon with every purchase.

H. F. ROONEY, 251 Thames St.

The increased sales every day in our store are a strong tribute to the saving possibilities on rugs.

Special Exhibition of

American Rugs.

We handle standard grades only, and it is our constant endeavor to offer for sale only such goods as exemplify the best taste.

Walsh Brothers, 220---222 Thames Street.

AMUSEMENTS, LECTURES, ETC.

Coronet Council, No. 63, Royal Arcanum.

Brothers: Regular meeting, Friday evening, January 14, 1910. Business: reports of officers; installation of officers by Deputy Grand Regent George P. O. Shaughnessy of Providence.

Every brother should make an effort to come. (Called at 7:30 P. M.)

A. N. McMAHON, Sec'y.

MILLINERY.

Clearance Sale

WHILE THEY LAST.

150 Trimmed Hats at $2.98, former prices from $7.50 to $12.00.
50 Imported Models at $10.00, former prices as high as $32.50.
Beaver Hats $2.98 and $3.98.
Fur Turbans 98c. and $1.98.
Fine line of Children's Trimmed Hats 50c.
Big reduction in Fancy Feathers and Ostrich Plumes.

BON TON MILLINERY,

233 THAMES STREET.
Phone 627.

Schreier's

143 THAMES STREET.

BARGAIN SALE

—IN—

MILLINERY.

Entire Fall and Winter Stock to be sold at less than cost.

Call for Bargains.

REMOVAL SALE.

Shall sell all Millinery Goods at 1-2 Original price.

M. E. TOBIN,

46 & 48 WASHINGTON SQUARE.
Phone 1122.

AMUSEMENTS, LECTURES, ETC.

NEWPORT OPERA HOUSE
CAHN & CROSS CO., Mgrs.

THURSDAY NIGHT, JAN. 13.

Thaller and Crowley present

Go-Won-Go-Mohawk

—AS—

WEP-TON NO MAH,

In her own play entitled

The Indian Mail Carrier.

The Only Indian American Actress.

Prices—75c., 50c., 25c., 15c.
Sale opens Tuesday, 10 A. M.

Orders must be called for before seven.

Friday and Saturday, 14, 15
Saturday Matinee.

HENRY B. HARRIS
PRESENTS

FRANK KEENAN

—IN—

THE HEIGHTS.

A New Play by Wm. Anthony McGuire.
With a Cast of Distinguished Merit Including
FRANK MILLS, J. HARRY BENRIMO, WILLETTE KERSHAW, MRS. CHAS. J. CRAIG and HILDA KEENAN.

Prices Eve—$1.50, $1.00, 75c., 50c., 25c.
Mat—$1.50, $1.00, 75c., 50c., 25c.
Orders must be called for before seven.

BIJOU THEATRE.

Talking and Singing Moving Pictures.
The Newest and Latest Invention.
Admission 10c.

Performances at 2:00 and 3:30 in the afternoon, and 7, 8 and 9 in the evening.

Star Theatre.

EXCLUSIVE PROGRAM.
—OF—
MOVING PICTURES
—AND—
ILLUSTRATED SONGS.
Admission 10c. All Seats Free.

Basket Ball.

STATE ARMORY.
Naval Reserves vs.
Catskill of Hudson River League.
WEDNESDAY, JAN. 12
Admission 25c., 35c. Game called 8 P. M.
Tickets on sale at armory at 7:30 on Tuesday night and at Clarke & Briggs's, 5 Mary street Wednesday.

M. BIESEL.

Embroideries, Stamped Goods

And all Materials; Yarns, Wool, Hand-Made, Knit and Crochet Goods, Toys, Dolls, Notions, Stamping, Plaiting and Pinking, Beads.

160 BELLEVUE AVENUE.

SLEDS.

The Best Values in Newport.

Boys' Clipper Sleds, for 25c, 50c, 95c, 1.25, 1.50 up.

Girls' Sleigh Sleds, for 25c, 50c, 95c, 1.49, 1.73 up

Flexible Flyer Sleds, or Sleds that Steer, for $1.50, 2.00, 2.50, 3.00, 3.75, 4.50.

A. C. LANDERS & SON,

167 THAMES STREET.

GOBEL'S GERMAN

Frankfurts,
Bockwurst,
Liverwurst,
Knockwurst,
Mettwurst,
Cervelat,
Bologna,
Blood Pudding,
Head Cheese.

Landers & Peckham,

142 Thames Street.
Tel 914.

BARNEY & BERRY'S

Very Complete Vest-Pocket

HANDBOOK OF FIGURE SKATING

For the Use of Both Beginners and Experts While on the Ice.

More practical information than in any other work of the kind. Its lucid descriptions and illustrations make it invaluable to the novice; and its wealth of new diagrams renders it of value to the expert. Up-to-date in the latest developments of the art.

125 Pages, 3½x6½, durably bound.

Price 50 cts.

—AT—

GRIFFITH'S,

158 THAMES STREET

What kind of a watch are you carrying?

Does it keep time?

Upon your answer to these questions depends your need of a

HAMILTON,

THE BEST AMERICAN WATCH.

ASK

BLAINE,

246 Thames Street.

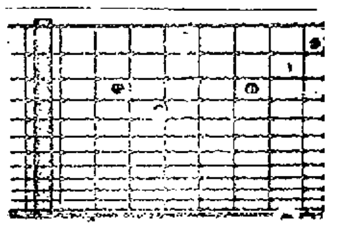

BARGAIN. FENCE.

73 rds. No. 949 $20 cash, galvanized and painted.
P. T. BAILEY
Melville Station. Newport, R. I.

CANDY.

LIBBY'S HOME-MADE

PLUM PUDDING,

1 1-2 lbs. 30c each

Mince and Squash Pies,

25c.

The Best.

LIBBY'S

9 BROADWAY.

The Newport Journal
AND WEEKLY NEWS,
Is especially adapted for mailing.

COMMITTEE REJUVENATION.

Representative Hitchcock to Press Extravagance Land Office Charges.

WASHINGTON, Jan. 13.—The rejuvenation of the expenditure committees of the House, which have come to be known as the ones with purely nominal functions, is under way. The first formal development in the movement will be a meeting of the House committee on expenditures Monday, when Representative Hitchcock of Nebraska will appear by invitation of the committee to press his charge of extravagance in the general land office. He declares that the million dollar appropriation made by Congress last year for the protection of the public domain had been drawn on to pay part of the salary of an employe now paid more salary than his superior.

While not specifically named, the official referred to, as Mr. Hitchcock's hearing will bring out, is Chief Field Agent H. H. Schwartz, whose salary is $4,200, against the $3,500 salary received by his immediate superior, Assistant Commissioner Proudfit. Mr. Hitchcock's information is that $2,600 of th $4,200 is taken from the public domain protection appropriation.

BECAUSE OF IMPORT INCREASE.

Belgium May Submit Project of Tariff Relations Against France.

BRUSSELS, Jan. 13.—The government is considering the submission to parliament of a project of tariff relations against France because of the proposed increase in the French rates on imports. The plan involves particularly higher duties on importations of wines and perfumery.

The royal family, with the exception of Louise, daughter of the late King Leopold, have arranged to do everything possible to avoid law suits and scandal in connection with the distribution of Leopold's fortune.

MIDDLETOWN.

[Regular correspondence of the News.]

The members of the Epworth League spent Wednesday evening at the Methodist parsonage. The meeting was one of the literary events of the month and was conducted by the third vice president, Mrs. C. E. Delamater, who is superintendent of the department. After a short business session conducted by Mrs. Ida Brown, in the absence of the president, Miss Hattie Brown, the subject, "An Evening with Dickens," was presented with the following program: Biographical sketch of the author, by Rev. C. E. Delamater; reading from "Nicholas Nickleby," "Mr. Squeers's School," Miss Bertha Morrison; reading of Dickens's poem, "The Ivy Green," Miss Mary Smith; vocal duet, "I would that my love," Mrs. Ida M. Brown and Mrs. John H. Peckham; reading from "Pickwick Papers," "Bardell vs. Pickwick," Mrs. Walter Barker; selections from "American Notes," Mrs. Delamater, and two literary guessing contests upon noted people and famous writers. A social followed.

Funeral services for Mrs. Henry C. Peckham were conducted Wednesday at the home of Mr. Peckham's mother, Mrs. Richard Peckham, on Bliss Mine road, Rev. W. F. Geisler of the Thames Street Methodist Episcopal Church, Newport, officiating and speaking briefly. A poem, "Sometime," followed by prayers, concluded the service. Many relatives and friends filled the house. The casket was covered with flowers, bearing at its head a pillow of white carnations and ferns with the word "Mother," in purple, and at the foot a large wreath of carnations and ferns. The burial was private, the body being interred in the Braman cemetery, Newport. The bearers were Enoch and Jeremiah Peckham, brothers of Mr. Peckham; Joshua Dwelly, a nephew of Mrs. Peckham, and Joseph Endicott, a nephew of Mr. Peckham.

Miss Annie Chase, younger daughter of Mr. Arthur Chase of Paradise avenue, and Mr. Chauncey Snyder, son of Mrs. William H. Sisson of the East Main road, were married in New York last week. Mr. Snyder is engaged in the automobile business and they will reside in that city. Miss Chase was bookkeeper at the grocery store of Mr. Fernando Barker on upper Broadway, Newport, for a number of years.

Miss Elsie M. Petzka entertained the Paradise Reading Club Wednesday afternoon at her home on Aquidneck avenue. Miss Petzka's paper on Travel, "Memphis to Cincinnati," which had been postponed from a previous meeting, was given and pictures and post cards of various places were shown. The attendance was not so large as usual, owing to the illness of the president, vice president and several of the members.

One hundred and fifty tons of ice, about eight inches thick, were carted into Newport from the "Hillside Farm" pond Wednesday, 15 teams being in operation. The work is being conducted by Mr. Walter Barker.

Many cases of mumps are reported among the school children and the number seems to be on the increase.

Mr. Crawford T. Hart, who has been at home for several days on sick leave, returned today to Kingston College.

No meeting of the Berkeley Men's Club was held last evening, the annual election of officers being postponed.

LOCAL BRIEFS.

—Mr. Joseph Haire and Mr. John T. Haire are in New York.

—Mrs. Paul Dahlgren has returned from a visit to New York.

—Mr. Harry T. Vanneman is confined to his house by illness.

—Mr. and Mrs. J. K. McLennan will sail for the West Indies January 25.

—Mrs. Rodgers, wife of Rear Admiral Rodgers, entertained at tea Wednesday afternoon.

—Mr. and Mrs. Pembroke Jones and Miss Sadie Jones have returned to New York from Wilmington, N. C.

—Ex-Mayor George B. McClellan of New York sailed Wednesday on the Adriatic for an extended tour of Europe.

—The funeral of Mr. Hamilton McK. Twombly will take place from St. Thomas Church, New York, Saturday.

—Mrs. Cornelius Vanderbilt, Jr. has postponed her dinner and dance, arranged for tomorrow, until Friday, February 4.

—Mr. and Mrs. George A. Wood and Miss Ida Herrmann are back from a two weeks' visit to New York and other cities.

—President Taft sent to the Senate Wednesday the nomination of Colonel Walter Howe, coast artillery corps, to be a brigadier general.

—The Current Topics club has protested to the mayor and Board of Aldermen against the appearance here of "The Girl from Rector's."

—Mr. Charles H. Wilson, superintendent of Mr. A. G. Vanderbilt's stables, is in New York, making preliminary arrangements for the coming horse show in London.

—Henry Miller of Boston, G. Henderson of Philadelphia, W. Wright of Clinton, Mass., C. E. Palmer and F. Kitch of New York are registered at the United States Hotel.

—Colonel William Barton Chapter, Daughters of the American Revolution, held a bridge whist Wednesday afternoon at the residence of Mrs. Herbert L. Marsh on Ayrault street. Eleven tables were played, and the prizes, handsome lace centrepieces, were awarded to Mrs. Frank W. Merrill and Mrs. William H. Walcott.

THE PASSING OF PINCHOT.

Great Conservation Controversy Attracts Much Attention.

The Hale-Dolliver Trouble—The Shadow of Roosevelt—Cannon Applauds Taft.

[Washington Correspondence of the News.]

WASHINGTON, Jan. 12. The Ballinger inquiry is now certain to fill the papers until the investigating committee makes its report and that report is adopted by Congress. It is not alone the importance of the question, but there is something in humanity that loves a fight. The dove of peace coos alone, while a cockfight ever draws a crowd. So long as conservation kept free from hostilities everybody said it was a good thing, suppressed a yawn and—talked about something else. But the moment it was injected into a controversy it became a fascinating subject.

This fight spirit is in the air. The subject of conservation can no longer be mentioned than the battle lines begin to form. The row that formerly involved only two executive departments has now extended to Congress. The passage at arms between Dolliver and Hale the other day was an illustration. Dolliver rather innocently wondered why the bureau of forestry had been included in the investigation when there were no charges against it. Then upon inquiry he had found that there was a charge, the same being that the bureau had helped to foment the charges against the Interior Department. Just here he blandly dropped a lighted bomb into the Senate in the shape of the Pinchot letter. This was the now famous epistle in which the chief forester frankly told of the part subordinates in his bureau had taken in the controversy, admitted that this was a breach of official decorum for which he had reprimanded those technically at fault, and then assumed full responsibility by stating that, while the course of the men had been technically wrong, it was morally right.

Senator Hale called this a "remarkable" letter and asserted that it was in contravention of the President's rule that subordinates should only talk through their chiefs; that is, if Mr. Pinchot saw the natural resources of the nation in danger he should utter no note of warning except through the lips of Secretary Wilson. Hale also charged that the publication of the letter at that time was in effect an attempt to forestall the result of the investigation. To this Dolliver rather neatly retorted that the first letter presented to Congress had come from Secretary Ballinger and asked if this was also an attempt to forestall the verdict. The impression left by the whole passage at arms was that Hale's attitude was something of a quibble; also that if a few more letters and other evidence were reported to the full Congress there would be nothing left for the committee to investigate.

The letter to Senator Dolliver had a more important result, however, than merely stirring up the ire of Senator Hale. It also caused doings in the White House. Four cabinet officers were specially called in consultation by the President, and, while none of these would talk, the rumor went humming over Washington that "Pinchot is to go." In scarcely more than 24 hours the chief forester was decapitated.

Pinchot was the last of the Roosevelt men left in high position under the Taft administration—that is, if we except Secretaries Wilson and Meyer, who were not so peculiarly identified with the Roosevelt policies. Moreover, the chief forester and former President are bosom friends. That they have been in correspondence I have been assured by men who ought to know. It is quite natural that they should have been. If Theodore Roosevelt stood for anything it was the conservation of the nation's resources, and Pinchot was the head and indeed the creator of the conservation movement. Taking into consideration all these facts, the dismissal of Pinchot may readily lead to a political crisis. In connection with the reputed break of the President with the insurgents it is significant enough to engage the attention of the country. That the two are intimately related is shown by the disposition of the insurgents to take up Pinchot's fight. Big things are just now incubating in the capital, things that may change the destiny of parties and of the country. It is too early as yet to predict the exact form they will assume and, besides, political prophecy is hazardous.

Recently at the White House Speaker Cannon after a talk with President Taft let fall a peculiar remark that may have meant much or little according to the construction placed upon it. After giving his usual knock at the men who are fighting him in the House the Speaker spoke of the President, and his tone changed. "He is doing pretty well himself, thank you!" chuckled the autocrat of the House. It would be interesting to know just what President Taft thinks of this from "Uncle Joe."

J. A. Edgerton.

When Rubbers Become Necessary

and your shoes pinch, shake into your shoes Allen's Foot-Ease, the antiseptic powder for the feet. It cures painful, swollen, smarting, sweating feet and takes the sting out of corns and bunions. Just the thing for patent leather shoes, dancing parties, and for Breaking in New Shoes. Many people [illegible] wear shoes one size smaller comfortably [illegible] Allen's Foot-Ease [illegible] Sold everywhere 25c. Sample FREE. Address Allen S. Olmsted, LeRoy, N.Y. Accept no substitute.

SCIENCE PREVENTS BALDNESS.

The Fatal Germ and Its Remedy Now Facts of Science.

It is the rarest thing in the world for a man to be necessarily bald. No man whose hair is not dead at the roots, need be bald if he will use Newbro's Herpicide, the new scalp antiseptic. Herpicide destroys the germ that cuts the hair off at the root and cleans the scalp of dandruff and leaves it in a perfectly healthy condition. Mr. Mannett, in the Maryland Block, Butte, Mont., was entirely bald. In less than a month Herpicide had removed the enemies of hair growth, and nature did its work by covering his head with thick hair an inch long, and in six weeks he had a normal suit of hair. Sold by leading druggists. Send 10c. in stamps for sample to The Herpicide Co., Detroit, Mich.

One Dollar Bottles Guaranteed.
JOHN M. CALLAHAN, Special Agent.

Champion's Line.

NAPHTHA LAUNCHES, SAIL AND ROW BOATS TO LET BY HOUR, DAY OR WEEK.

Kinsley's Wharf, foot of Pelham Street.

VALENTINE PLANT DESTROYED.

Over Four Hundred Made Idle by Worcester's Worst Fire in Years.

WORCESTER, Mass., Jan. 13.—About 450 persons were thrown out of employment today as the result of the burning of the George C. Whitney Valentine Company's plant here last night and this morning. The fire, which was the worst the city has witnessed in 12 years, continued to burn from 9 o'clock last night until nearly dawn today, and until late in the forenoon several companies of firemen were kept pouring tons of water on the ruins of what was the largest plant of its kind in America, and the second greatest in the world. The company manufactured practically all the valentines used in this country.

The total loss, as estimated by Superintendent Rich is about $260,000, of which $100,000 was on the machinery, $120,000 on the stock and $40,000 on the building itself. The entire loss is covered by insurance.

There will not be such a dearth of valentines this year as was thought last night, it being announced today that about 80 per cent of the finished stock had been shipped. Since last June the factory had been running day and night, and the last of the valentines finished for this year were to have been shipped last night and today. Much of the stock consumed consisted of Easter cards and novelties.

It is expected that the plant will be immediately rebuilt.

RESORTS—ATLANTIC CITY.

HOTEL TRAYMORE,

Atlantic City, N. J.
Open Throughout the Year.

Famous as the hotel with every modern convenience and all the comforts of home.
D. S. WHITE Pres.
CHAS. O. MARQUETTE, Mgr.

HOTELS AND RESTAURANTS.

The DeBeville Restaurant,

29 Touro Street.
Special Turkey Dinner - 50c.
SUNDAY, JANUARY 9th.
11 A. M. to 7 P. M.

Phone orders for dinners will be promptly attended to.
Phone 1755.

McGOWAN'S RESTAURANT

And Oyster Chop House.
BUS. MEN'S LUNCH 11.30 to 3.
Shell Fish and Salads a specialty.
Planked Steaks and Chicken.
Open After Theatre.
Table Board at Reasonable Rates.
W. B. TAYLOR, Prop'r

PERRY HOUSE.

UNDER NEW MANAGEMENT.
AMERICAN OR EUROPEAN PLAN
Dwyer & Purcell, Proprietors.
Tel. 616.

UNITED STATES HOTEL

WULF PETERSEN, PROP.
Steam Heat. American Plan
Special Rates for the Summer.
Comfortable Rooms—With or Without Meals.
268 THAMES STREET

COAL AND WOOD.

COAL AND A WARM HEART

Make a happy home. By providing plenty of coal you can prove you have the warm heart. Give an order to

Gardner S. Perry,

64 Broadway.

Don't let any old January thaw delude you into the idea that spring is here. We are in for any number of cold snaps and storms before the robins nest again. So make your order large enough to make sure you won't be caught with an empty bin with all its attending discomfort.

D. J. SULLIVAN & CO.,

DEALERS IN
Lykens Valley
Red and White
Ash Coal.
HICKORY, OAK AND PINE WOOD
Cut all sizes for fireplaces.
PHONE 575

Newport Transfer Express Co.

Baggage and Freight.
ain Office - 272 Thames St.
(Fall River Line Ticket Office)
The only Express Company checking baggage from residences to destination.
Consignments of freight solicited.
Information in regard to baggage or freight cheerfully given.
Tel. 271. Call Us Up.
788. FRANK J. HUGHES,
1051. General Manager.
Branch offices: Sixble March Street
Fall River Line Wharf.

HERE IS THE PROOF

That the best body-building and strengthening tonic for

Delicate Children

—is—
Vinol

"My 9 year old daughter was weak, pale, and had no appetite. I gave her Vinol, and she began to thrive at once. She gained rapidly in weight, color and strength."—Mrs. W. H. GILMORE, Durand, Mich.

"My two children, who were puny and ailing, rapidly gained flesh and strength when I began to give them Vinol. I proved that Vinol is a splendid tonic for delicate children."—Mrs. C. ALLEN, New Bedford, Mass.

Vinol builds up healthy flesh and makes thin little limbs round and plump. Children love to take it.

We return people's money without question if Vinol does not accomplish all we claim for it. Try it, please.

WRIGHT & HAY, Druggists, Newport.

"A lyric tenor of the first rank"
N.Y. World, Dec. 2d.

Slezak

now sings for the EDISON

While New York audiences are crowding to hear Slezak at $5.00 a seat, you, wherever you are, can hear him, not only in one opera but in the principal tenor arias from all the more prominent operas that he sings.

Ask your dealer to play for you Slezak's rendering of "Celeste Aida," the most beautiful and best known aria from Verdi's masterpiece.

Only on Amberol Records can you get Grand Opera as it is meant to be played and as it *is* played at the Metropolitan Opera House. And only on the Edison Phonograph do you get Amberol Records.

Amberola—The newest Edison, is a wonderful musical instrument, with the horn concealed—built into the cabinet of this most beautiful piece of furniture. It comes in several finishes of Oak and Mahogany and the price is $200.00. It plays both Edison Standard and Amberol Records.

Any Edison dealer will be glad to play for you the Slezak Records on the Amberola—hear them today. There are Edison dealers everywhere.

Edison Phonographs - $12.50 to $200.00 Edison Standard Records .35
Edison Amberol Records (play twice as long) $ .50
Edison Grand Opera Records - - .75 and 1.00

Get complete catalogs from your dealer or from us.
National Phonograph Co., 75 Lakeside Avenue, Orange, N. J.

Complete Stock Records and Machines.

BARNEY'S MUSIC STORE.

HOUSEFURNISHING GOODS.

"BARGAINS"

CLUNY, NOVELTY, SCRIM, NET and MUSLIN CURTAINS AT 25 per ct. discount.

Furniture Repaired and Reupholstered.
Mattresses Made Over.
Awnings and Window Shades.
FURNITURE STORED AT REASONABLE RATES.
J. W. HORTON & CO.,
42 Church Street.

W. F. SPINGLER,
BELLEVUE AVENUE.
Beautiful Assortment of Novelties
Cretonne Lamp Shades,
Cretonne and Silk Candle Shades,
Photograph Frames,
Remnants of Damasks and Silks.

FUR ROBES BLANKETS.

Henry Biesel & Son,
Saddle, Harness and Trunk Makers,
256 Thames St.
TELEPHONE 283.

CLOTHING.

LIVERIES.

House, Coach and Stable Liveries made to order on SHORT NOTICE. Also
Ladies' Riding Habits and Gowns.
Neil McLennan,
TAILOR.
209 THAMES STREET.

WINTER OVERCOATINGS.
OTTO,
MEN'S TAILOR,
244 Thames St.

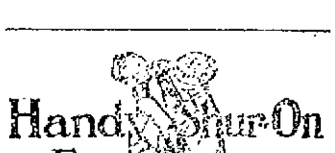

Handy Shur-On Eye-glasses

We carry everything optical including the best eyeglass—The SHUR-ON

L. N. VAUGHAN
Manufacturing Optician,
104 BROADWAY.

The Newport Journal
AND WEEKLY NEWS.
Especially adapted for mailing.

DRUGGISTS.

CORNS HURT?

Our corn cure is different from any other—different because it is a positive and certain corn remover. We are sincere when we tell you that we believe it is the quickest and surest remedy you can use.

ARE YOU A TENDERFOOT?

In other words are your feet tender and sensitive to hot and cold weather? Do they perspire, feel uncomfortable and achy? You ought to use

OUR FOOT POWDER.

It does a world of good towards relieving tender, aching, perspiring feet. Try a box.

Kalkman's Pharmacy
475 Thames Street.
Telephone 9900.

HOLIDAY GOODS.

Choice Perfumes
Fragrant Sachets.
Fine Soaps.
Floral Extracts.
Toilet Articles.
Fresh Confections.

Toilet Cologne.

USE
DOWNING'S
LISTERATED TOOTH POWDER.

Contains no injurious ingredients. Recommended by dentists. It whitens the teeth, preserves the gums and sweetens the breath; a sure germ destroyer.

A large bottle for 25c.

PREPARED BY
DOWNING BROTHERS,
PHARMACISTS.
42-44 BROADWAY.

Delicious Hot Chocolate

With Whipped Cream.
The W. H. Cotton Pharmacy.

WYANDOTTE
SANITARY
CLEANER & CLEANSER

IF YOU WILL USE
Wyandotte Sanitary Cleaner and Cleanser

Everything may be easily made clean, sweet and pure, like new. "Wyandotte" is a dry, snow-white powder, with no grease, fat, lye, acid or preservatives in its composition. Neither does it contain a particle of animal or vegetable matter. It is purely a mineral cleaning compound. This may be a new idea to you, yet "Wyandotte" has been thoroughly tested and bears the unqualified endorsement of Pure Food Inspectors, Dairy Officials and Boards of Health.

Five-Pound Bag Twenty-Five Cents.
COLE'S PHARMACY,
302 THAMES STREET.
Opp. Newport Trust Co.

CORNS

May be easily removed by using
"Waukeazy"
Corn Solvent.
Try it and you will get instant relief
FOR SALE BY
JOHN M. CALLAHAN
Reg. Druggist.
COR. BROADWAY AND COLLINS ST.

OTTO COKE,

CHARCOAL, SAWDUST and WOOD.
Agency. - - - - THE BIJOU
39 THAMES STREET.

TRAVELERS' DIRECTORY.

NEW ENGLAND NAVIGATION CO.

FOR NEW YORK---
ALL WATER ROUTE.

FALL RIVER LINE, Leave Long Wharf, Newport, every day at 9:15 P. M. Steamers PROVIDENCE and PRISCILLA. Orchestra on each.

WICKFORD LINE---
WATER and RAIL ROUTE

For New York and Points on the New York, New Haven & Hartford R. R. via Wickford Junction.

Steamer GENERAL
from Commercial Wharf.

Week days only		A. M.	P. M.	P. M.	P. M.
Newport (Str.)	lv.	9:50	1:05	4:00	7:15
Wickford Jun.	ar.	11:15	2:20	5:15	8:35
Wickford Jun.	lv.	11:40	2:38	7:01	
New London	Ar.	12:45	3:45	8:03	
New Haven	Ar.	1:56	4:50	9:10	
Bridgeport	Ar.	2:27	5:27	9:35	
New York	Ar.	4:00	7:00	11:00	
		P.M.	P.M.	P.M.	

For Tickets, staterooms, and parlor car seats, apply at City ticket office, 272 Thames St. at Wharf Offices and Purser's office on steamers.

C. C. Gardner, Agent, Newport, R. I.
F. C. Coley, A. G. P. A., New York.

Jamestown & Newport Ferry Co.

From Foot of Market Square.

On and after October 6.
Steamer Conanicut
Will run the following schedule:
Leave Jamestown—6:05, 7:00, 8:15, 9:15, 10:20, 11:20 A. M.; 1:15, 2:20, 3:20, 4:20, 5:20 P. M.
Leave Newport—6:35, 7:30, 8:50, 9:40, 10:50 A. M.; 12:00 M., 1:50, 2:45, 3:45, 4:45, 5:45 P. M.

SUNDAYS.

Leave Jamestown.	Leave Newport.
8:45 A. M.	9:15 A. M.
11:45	12:10
2:30 P. M.	3:00 P. M.
4:20	5:00

OLD COLONY ST. RAILWAY CO.
Newport & Fall River Time Table.

Leave City Hall, Newport, for Fall River via Middletown, Portsmouth and Tiverton, 6:10 A. M., then ten and fifty minutes past the even hour and half past the odd hour until 10:10 P. M., then 11:15 P. M.

Sundays, 6:50 A. M. Then same as week days.

Return, Leave City Hall, Fall River, for Newport via Tiverton, Portsmouth and Middletown, 5:10 A. M., then ten and fifty minutes past the odd hour and half past the even hour until 10:30 P. M., then 11:15 P. M.

Sundays, 6:30 A. M. Then same as week days.

Leave City Hall, Fall River, (for Stone Bridge only) 4:50 P. M. and 6:10 P. M.

Return, Leave Stone Bridge for Fall River 5:25 P. M. and 6:45 P. M. Do not run Sundays.

NEWPORT CITY CARS.

Leave One Mile Corner for Morton Park, 6:00 A. M., and every fifteen minutes until and including 11:00 P. M. Sundays 6:30 A. M., then same as week days.

Return, Leave Morton Park 6:22 A. M., then every fifteen minutes until 11:22 P. M. Sundays, 6:52 A. M. then same as week days.

Leave Franklin Street for Beach 6:45 A. M., then every fifteen minutes until 6:00 P. M. Sundays, 7:30 A. M., then same as week days.

Return, Leave Beach 7:00 A. M., then every fifteen minutes until 11:00 P. M. Sundays, 7:45 A. M., then same as week days.

Leave Franklin Street Waiting Room for Beach 6:15 A. M., then every fifteen minutes until 10:45 P. M. Sundays same as week days.

Leave Franklin Street for Mile Corner 6:30 A. M., then every fifteen minutes until 11:30 P. M. Sundays, 7:00 A. M., then same as week days.

Leave Franklin Street for Morton Park 6:15 A. M., then every fifteen minutes until 11:15 P. M. Sundays, 6:45 A. M., then same as week days.

G. F. SEIBEL, Supt.
C. L. BISBEE, Div. Supt.

PROVIDENCE, FALL RIVER AND NEWPORT STEAMBOAT CO.
Steamer leaves for

PROVIDENCE

WEEK DAYS AT 8:30 A. M. RETURN LEAVE PROVIDENCE AT 4 P. M.

H. E. WINDSOR, Supt.

SHORT LINE —TO— PROVIDENCE

VIA
Newport & Providence Railway.

Cars leave Washington Square, Newport, for Bristol Ferry, Bristol and Providence—7:00 A. M., to Bristol Ferry only—7:50, 8:50, 9:50, 10:50, 11:50 A. M., 12:50, 1:50, 2:50, 3:50, 4:50, 5:50 P. M., 6:50, 7:50 P. M. to Union street, 8:50 P. M. to Bristol Ferry, 10:30, 11:15 to Union street.

Cars leave Union Station, Providence, for Newport via Bristol Branch, N. Y., N. H. & H. R. R., 7:15, 8:15, 9:15, 10:15, 11:15 A. M., 12:15, 1:15, 2:15, 3:15, 4:15, 5:15.

9:40 from Bristol Ferry to Newport. Theatre Trip leave Union Street 7:40; One Mile Corner, 7:55; arrive at Theatre 8:05 P. M.

SUNDAY TIME TABLE.

Leave Washington Square, Newport, for Bristol Ferry, Bristol and Providence, 8:50, 9:50, 10:50, 11:50 A. M.; 12:50, 1:50, 2:50, 3:50, 4:50, 5:50, 6:50, 7:50 P. M., 8:50 P. M. to Bristol Ferry; 10:30, 11:15 to Union street.

Leave Union Station, Providence, for Newport—9:15, 10:15, 11:15 A. M.; 12:15, 1:15, 2:15, 3:15, 4:15, 5:15, 6:15, 7:15 P. M. 9:40 from Bristol Ferry to Newport.

Training Station cars leave Washington Square—7:00 A. M., then half hourly until 10:30 P. M.

G. M. TOWLE, Supt.

The Muenchinger-King and Hill-Top Cottages,

NEWPORT, R. I.

BLUE CRUSHED STONE

Screened to size. Contractors for macadam roads and driveways. Path dressing a specialty. Steam roller for rent.

Peckham Bros. & Co.,
Tel. 1559. P. O. Address Newport R. I.

SITUATIONS WANTED.

TUTORING—A college graduate and teacher of wide experience will accept a limited number of pupils for private instruction. For references and further information call at 117 Touro street, any week-day after 2 P. M.

HELP WANTED.

WANTED—At once five slate roofers. Apply at Nurses' Home, Newport Hospital. W. F. Kearns Co.

WANTED—Girl for general housework, no washing. Apply at 40 Cranston avenue.

ENERGETIC, reliable men wanted in Newport to represent a strong old line life insurance company. Address L. C. Lincoln, Manager, 618 Industrial Trust Building, Providence.

GENERAL WANTS.

WANTED—Second-hand typewriter. When answering state price. H. A. Casey, 17 Rhode Island avenue.

LIVE AGENTS wanted either sex, Newport and vicinity, for household article of merit. Parnell Mfg. Co., Box H, Riverside, R. I.

BARGAINS IN STOVES. No. 8-20, latest pattern Glendale Range, regular price $32; our price $25. Heating Stoves at lowest prices. The I. X. L. Company, Buckley's Block, 126 Broadway.

AQUIDNECK HALL, AUCTION ROOM,

83 Mill St., W. F. Adams, Auctioneer.
KNOWN AS BURLINGHAM'S.

Goods received any day except Thursday, which is Sales day. Goods sold at residences and stores or at the hall.

Cash paid for Household Goods of all kinds.

Telephone 327 Hall 1218 residence.

LOST AND FOUND

LOST—On Spring street, a pair of eyeglasses in black leather case. Finder please return to Perry House and receive reward.

FOR RENT, ROOMS AND BOARD.

FURNISHED ROOMS

First class, with all modern improvements. Meals served when desired. Prospect House, William Hanson, Prop. 22 Prospect Hill street. Rooms steam heated.

TO RENT—A five-room furnished house with all modern improvements. Apply 32 Rhode Island avenue, between 4 and 6.

FOR RENT—Two furnished rooms, or would furnish and board permanent party. Address Box 7, Daily News Office.

TO LET—A convenient lower tenement in good repair at 41 Poplar street, to a small desirable family. Terms reasonable. Apply at 16 Poplar street.

WANTED—Three or four furnished rooms for light housekeeping. Good locality, must have every convenience. Address Box F, Daily News Office.

TO LET—A lower tenement at 46 E. Bowery street, with four rooms and bath. $10 a month. Apply on premises.

TO LET—Furnished rooms, all conveniences, with private family. No. 26 Division street. Mrs. Weeden.

TO LET—Southwick's Hall, 155 Thames street. Prefer to let to one party by the year, at reasonable price. Apply on premises or to any real estate agent.

FOR RENT—32 Dearborne street, lower tenement of 5 rooms. Toilet. To suitable party $9.00 month. W. Mathers, 38 Pelham street.

TO LET—Upper tenement 26 East Bowery street; modern conveniences; rent $17 per month. Inquire F. M. Sisson, agent, 15 Central street.

MASSAGE AND CHIROPODISTS.

Tel. 2248-1. **Hair Work.**
MISS A. CARROLAN,
Shampooing, Facial Massage,
Scalp Treatment. (Puffs made from Combings at short notice.)
28 Broadway. Manicuring. Newport, R.I

DR. E. C. HOLLOWAY,
Foot Specialist and Electrolysion.
Ingrowing Nails, Hair, Moles and Warts removed. Treatment painless. Massage. Open evenings.
Tel. 841 Office 79 Spring St.

EMPLOYMENT OFFICES.

EMPLOYMENT BUREAU,
MRS. N. McMAHON,
19 John Street, near Spring.
First-class help supplied at short notice. Tel. 945.

MRS. HODGSON,
INTELLIGENCE OFFICE.
50 Broadway. Opposite City Hall.
ENGAGEMENTS WANTED.
Tel. 785.

FOR SALE.

WONDERFUL HEALTH RESTORER. The greatest discovery of the age. Why suffer from disease when you can be cured by using "Our Standard Remedy?" Write for sample box and pamphlet free. The Standard Medical Society, Box 55, Daily News Office.

XMAS TREES—We have a large assortment of Trees, Wreaths, Holly and other decorations; also a large assortment of useful articles suitable for Xmas gifts, all at lowest prices. The I. X. L. Company, 126 Broadway, Buckley Block.

Fine Bred Boston Terriers three months old. Males $10, Females $5. A rare chance, don't miss it. Box 48, Daily News Office.

SECOND-HAND BICYCLES FOR SALE CHEAP.
Renting and Repairing.
SWENSON'S BICYCLE SHOP,
Tel. 321. 14 Bellevue Ave.

FOR SALE
An Extra Fine Lot of
CALIFORNIA PRIVET.
Now is the best time of year for planting it out.
The Barker Building & Realty Co.,
105 Broadway. Newport, R. I.

YELLOW PINE AND MAPLE FLOORING.

A. & H. G. Hammett
Lumber, Hardware, Sewer Cement, Brick, Etc.
319--321 Thames St.

The Newport Journal
AND WEEKLY NEWS.
Is especially adapted for mailing.

LATEST NAVAL NEWS.

Orders to Officers and Movements of Vessels Reported.

(Special despatch to the News.)

WASHINGTON, Jan. 13.—The following orders to officers were announced by the Navy Department today:

Commander W. W. Gilmore, detached from the command of the Castine and ordered home.

Lieutenant Commander D. F. Boyd, detached from the command of the Smith and ordered to command the Preston.

Lieutenant Commander G. C. Day detached from the command of the Preston and ordered to command the Smith, and to duty as commander of the Seventh division, Atlantic fleet.

Lieutenant Commander E. McCauley, Jr., detached from the Castine and ordered home and to wait orders.

Lieutenant D. C. Bingham, detached from the command of the Octopus and ordered to command the Grayling, and to duty as commander of the Third submarine division of the Atlantic torpedo fleet.

Lieutenant Owen Hill, detached from the command of the Grayling and ordered to command the Stringray.

Lieutenant R. A. Kock, detached from the Dixie and ordered to command the Castine.

Lieutenant J. Grady, detached from the North Carolina and ordered to the Dixie as executive and navigating officer.

Lieutenant F. V. McNair, detached from the command of the Bonita and ordered to command a sub-division of the torpedo flotilla.

Ensign E. B. Armstrong, detached from the command of the Stingray and ordered to the Castine as executive and navigating officer.

Ensign A. K. Atkins, ordered to the South Carolina.

Ensign C. H. Shaw, ordered to the North Carolina.

Paymaster E. T. Hoopes, detached from the navy yard, Boston, and ordered to the navy yard, Norfolk, as accounting officer.

Passed Assistant Paymaster J. M. Hancock, detached from the navy yard, Boston, and ordered to the navy yard, Philadelphia, as accounting officer.

Civil Engineer J. W. G. Walker, orders of January 8, to the navy yard, Pensacola, revoked.

Civil Engineer C. H. Chambers, ordered to the navy yard, Mare Island.

The following movements of naval vessels were reported today to the department:

Arrived—Atlantic battleship fleet at Guantanamo, Preston at Charleston, Alexander at Yokohama.

Sailed—Cleveland, from Shanghai for Olongapo.

Lord.

RETIRED NAVAL SURGEON.

A. M. Moore, Last at Mare Island Yard, Dies in Naples.

NAPLES, Jan. 13.—A. M. Moore, surgeon in the United States navy, retired, died here today of pneumonia. He was born in Tennessee in 1845, and attained the relative rank of lieutenant commander in 1892. At the time of his retirement in the summer of 1893, he was surgeon of the navy yard at Mare Island, Cal.

GOVERNMENT STANDS SPONSOR.

Army Signal Corps to Have Wireless Telephone Line in Washington.

WASHINGTON, Jan. 13.—Within a month the first wireless telephone "line" to enter the Capital of the United States will be in operation. As was the case with the first telegraph line to the Capital, the government will stand sponsor for the movement.

The wireless telephone "line" is now being constructed by the signal corps of the army. One terminus will be in the quarters of the corps on Pennsylvania avenue, and the other will be at the bureau of standards, slightly over three miles away. The corps has taken up the subject of wireless telephone with a view to equipping the army with the most modern means of communication in time of war. Every device which has been placed on the market has been purchased by General Allen, chief signal officer. It is for the purpose of testing these, and possibly for the development of a new apparatus, that the experiments will be made.

UPHOLDS PINCHOT POLICY.

Graves Says Whole Country Favors Conserving Public Resources.

NEW HAVEN, Conn., Jan. 13.—That the sentiment of the whole country is in favor of the conservation of public resources was the declaration of Professor Henry S. Graves of Yale, newly appointed national forester, in an interview today. He further expressed himself in favor of the policy pursued by Mr. Pinchot as chief of the forestry service.

Professor Graves is director of the Yale forest school and Pinchot is professor of forestry. He returned from his Washington visit early today, and will assume his new position in February.

So far as he knows, there will be no re-organization of the forestry service, said Professor Graves. If any changes are to be made they will probably be of such a minor character as not to be really essential. He believes and the sentiment at Washington is, that the work should go on as it did before his appointment, and that the force which Mr. Pinchot organized is doing its work well. The only policy, he said, is the conservation of the public resources, and this is being done. Both the President and the Secretary of Agriculture are in earnest in their desire that the work should go on as it had begun.

FOREST SUPERVISORS PLEASED.

Give Vigorous Vent to Enthusiasm Because of Graves's Appointment.

OGDEN, Utah, Jan. 13.—Two hundred forest supervisors of the Fourth district, who are holding their annual convention here, interrupted proceedings for five minutes yesterday to join in a demonstration following the announcement of the appointment of Henry S. Graves of the Yale forest school to succeed Gifford Pinchot, and of Albert F. Potter to be associate forester. The supervisors, most of whom are from the Yale school, gave vigorous vent to their enthusiasm and general gratification with the President's appointment.

SCHEME TO SECURE LAND.

Colorado Livestock Delegates Bitterly Oppose Pinchot Resolution.

DENVER, Col., Jan. 13.—The resolution presented to the National Livestock Association endorsing the Pinchot administration of the forest service, and urging federal control of range lands met with bitter opposition from the Colorado delegates today. They declare they see in the resolution an attempt by the large cattle companies to secure land at a merely nominal figure, thus replacing range land owned by them, but now grown too valuable for grazing purposes.

Aquidneck National Bank,

NEWPORT, R. I.

At the Annual Meeting of the Stockholders of this Bank, held this day, the following named gentlemen were elected Directors for the ensuing year:

SAMUEL McADAM,	PETER KING,	CHRISTOPHER F. BARKER,
ANGUS McLEOD,	CHARLES A. BRACKETT,	THOMAS B. CONGDON,
ISAAC L. SHERMAN,	CHARLES H. WARD,	LEWIS L. SIMMONS, JR.,
	GUY NORMAN.	

The following comparative statements of the condition of the Bank on JANUARY 10, 1907, 1908, 1909 and 1910 were submitted at the Stockholders' Meeting.

RESOURCES.	1907	1908	1909	1910
Notes Discounted	$275,032.40	$371,691.10	$475,326.80	$656,910.69
United States Bonds	175,000.00	175,000.00	175,000.00	225,000.00
Bonds and Securities	275,057.00	260,300.00	253,057.50	393,358.75
Premiums	5,840.62	5,100.00	3,900.00	3,000.00
Banking House	42,000.00	42,000.00	50,188.89	50,000.00
Furniture and Fixtures	14,000.00	14,000.00	16,554.50	15,000.00
Expenses	157.91	449.51	211.35	334.78
Due from Banks, &c.	26,704.87	76,495.03	82,288.16	105,383.24
Due from Treasurer of U. S.	13,750.00	11,250.00	17,750.00	19,750.00
Cash in Bank	41,718.19	39,376.64	48,110.72	85,169.35
	$869,260.99	$995,663.28	$1,122,387.92	$1,553,906.81
LIABILITIES.				
Capital Stock	$200,000.00	$200,000.00	$200,000.00	$200,000.00
Surplus and Profits (earned)	74,340.29	77,795.61	83,142.05	87,460.06
Circulation	173,500.00	173,400.00	172,000.00	172,200.00
Accrued Interest				3,065.90
Deposits	396,420.70	544,467.67	667,245.87	1,091,180.85
Bills Payable	25,000.00			
	$869,260.99	$995,663.28	$1,122,387.92	$1,553,906.81

January 11, 1910, THOS. B. CONGDON, Cashier.

WHOLE BOSTON DEPARTMENT OUT.

Continued from First Page.

fireman was injured, though not seriously, by falling from a ladder.

The fire gained headway so rapidly from the time it was first discovered, at 5:10 a. m., that the first alarm was immediately followed by a second, a third and a fourth, calling out all the apparatus in the city proper. Watchman Peter Johnson, who rang in the alarm, believes that the blaze started in the gymnasium in the basement, and within a few minutes the flames had burst through the four floors. Two other men were in the building at the time, but were notified by Johnson and succeeded in making their escape.

The firemen worked under considerable difficulty, with the water from more than 100 streams freezing on the rungs of the ladders. Foreman Joseph Wood, in trying to control a runaway nozzle, fell from a ladder from the second floor, receiving a dislocated elbow and contusions about the body.

Notre Dame Academy, on Berkeley and Providence streets, about 30 feet southeast of the burning building, was threatened several times, and it was in that corner of the building that the fire burned the fiercest. The 57 sisters who were asleep in the academy were sent to the opposite end of the building from the fire, and the windows facing the burning structure were used to direct streams from by the firemen.

The building, at the time it was built, in 1882, was the finest of its kind in America, and had always been one of the most artistic structures of the association in the country. It was equipped with a large gymnasium, a library, a very valuable law library and a chemical laboratory, which was better than those in most of the colleges of the United States, and ranked next to the laboratories at Harvard and the Massachusetts Institute of Technology in New England.

The building was a five-story brick structure, about 125 feet long, fronting on the southern side of Boylston street, and ran back on the western side of Berkeley street for about 100 feet. On the street floor was the store of George Ellis & Co., groceries, and the offices of the American Express Company and the Armstrong Transfer Company, numbered from 452 to 458 Boylston street. The second floor was used by the association as an office, employment bureau, library, pool room and music room. On the next floor was the association hall and law library, which was valued at several thousand dollars, while on the fourth floor were the schoolrooms, and on the fifth floor the laboratory.

The burning of the old building today came just when the association was completing plans for the erection of a new home. Several weeks ago the Boston organization started a campaign to raise $500,000 for a new building, and succeeded in securing several thousand dollars more than this figure in the allotted period of two weeks. The association has taken up temporary quarters at 431 Boylston street.

A feature of the fire was the bursting of several large hose and of one of the hydrants.

NO LESSENING OF OPPOSITION.

Japan and Russia Said to Agree on Knox Manchurian Plan.

TOKIO, Jan. 13.—There is reason to believe that Japan and Russia have reached a complete agreement on the subject of the neutralization of the Manchurian railways proposed by the United States.

The newspapers here generally admit the benevolent intentions of Secretary Knox, but there is no evidence of a lessening of the opposition to his plan on the ground of sentiment and impracticability.

ATTITUDE NOT YET PUBLIC.

Report Concerning China and Manchurian Question Unauthorized.

PEKIN, Jan. 13.—The story which originated in Shanghai yesterday and found its way into a portion of the American press, to the effect that China had advised Russia and Japan that it would not agree to Secretary Knox's proposal for the neutralization of the railways of Manchuria, is declared here to be absolutely without basis in fact. China has not as yet made public her attitude.

BY WAY OF CARICATURE.

Illinois Post Asks That Arnold Statue Be Placed in Washington.

BLOOMINGTON, Ill., Jan. 13.—Caricaturing the movement to place a statue of General Robert E. Lee in Statuary Hall at Washington, Chenoa Post, G. A. R., last night adopted resolutions petitioning the President of the United States that a statue of Benedict Arnold, robed in British uniform, be placed in the hall of fame at Washington, "that future generations may revere his name and enshrine in their hearts fond recollections of his patriotism and love of country."

SAVINGS BANK OF NEWPORT.

W. H. Hammett, President.
W. P. Carr, Secretary.
Grant P. Taylor, Treasurer.
H. G. Wilks, Asst. Treasurer.

Deposits made on or before January 15, 1910, draw interest from that date.

G. P. Taylor, Treas.

POLICE AT WORK ON CASE.

New York Coasters' Shooting May Be Result of a Syrian Plot.

NEW YORK, Jan. 13.—A vengeful Syrian plot, which partially miscarried, may be the explanation of the act of a seeming madman who late yesterday wantonly shot two six-year-old boy coasters on Washington Heights, killing one of them and fatally wounding the other.

The police are trying to run down the "shaggy dark man" described by the panic-stricken boys, among whom the murderous stranger appeared, but, while still working on the theory that the man was a lunatic or homicidal pervert, the police are giving attention to the alternative theory that Robert Lomas, the dead boy, and Arthur Shibley, who was fatally shot, were the victims of a plot by enemies of the Shibley family. On this theory young Lomas is supposed to have been mistaken for Nassib Shibley, an adopted son of Arthur Shibley, Sr.

Nassib Shibley's father killed himself and his wife in 1908 because of domestic differences. He was an attorney and had persistently fought certain Syrian secret societies. His brother Arthur adopted his son, who was not in the crowd of boys among whom the assassin appeared yesterday. It is assumed, however, that the stranger, believing young Lomas to be the son of the dead attorney, killed the boy and then shot his intended victim's foster-brother.

POLICE AND DETECTIVES TALK.

Enough White Slave Evidence in Hand for Numerous Indictments.

NEW YORK, Jan. 13.—Police officials of the famous old "red light" district came today to the aid of the white slave investigation. Three of them—Captains Day and Morris and Inspector Hogan—are believed to have supplied the strongest evidence yet against the syndicate traffic in women which the grand jury, headed by John D. Rockefeller, Jr., is trying to uncover.

The jury summoned to appear before it today a number of federal detectives, said to have become acquainted at first hand during investigations for the government with conditions in the reputed local slave mart. It was said at District Attorney Whitman's office that there was enough evidence in hand for numerous indictments of individuals. The investigators, however, are believed to be holding in reserve their best ammunition until a broadside can be delivered at "higher-up" personages in the "syndicate of sin" alleged to have its headquarters here.

Prospective witnesses for the grand jury were rounded up today, when an agent for the Society for the Prevention of Crime raided a Tenderloin resort and made nine women prisoners. The raid was directed by Superintendent McClintock of the society, who has been actively engaged in securing evidence for the grand jury, and it was stated that certain of the prisoners would probably be called to testify before the investigators.

ICE GORGE AT ST. LOUIS.

Ferryboat at Venice Sunk, and Wharf Boat Torn from Moorings.

ST. LOUIS, Mo., Jan. 13.—The ice gorge, which broke in the Missouri river at Hermann last night reached St. Louis this morning. In one hour the river here rose more than a foot, and the gauge stood at 27 feet. The danger stage of 30 feet may be reached within 24 hours if the ice below St. Louis does not break.

The ferry boat at Venice, Ill., was sunk by ice. The wharf boat was torn from the moorings and floated down the river.

The Newport Journal
AND WEEKLY NEWS.
Is especially adapted for mailing.

BOOTS AND SHOES.

A Full Assortment of
Rubbers, Rubber Boots and Arctics
—AT—
RAMLOSE'S,
43 THAMES STREET.

TICKET 141
Which drew the large doll was held by
MR. ALBERT BRICE,
83 1-2 Third St.

THE BIJOU, 39 THAMES ST.

INDEPENDENT ICE AND COLD STORAGE COMPANY,
Sherman's Wharf.
DEALERS IN
Natural and Artificial Ice.

Newport Taxicab Company,
NEWPORT, R. I.
359-367 Thames Street.
Telephone 150.

TARIFF
TOTAL FARE
VACANT

TARIFF
NO. 1.
7A.M. to 12P.M.

First half mile or fraction	30c.
Each quarter mile there-after	10c
Each six minutes waiting	10c

Call or send for complete Tariff and information sheet.

BEGIN 1910 WITH AN ACCOUNT WITH US.

Courtesy and convenience prevail and our business methods are modern.

NATIONAL EXCHANGE BANK
38 Washington Square.

Under the Same Laws

The Savings Department of a TRUST COMPANY is under the same laws as a SAVINGS BANK, with the same privileges, restrictions, and examinations as provided in the new Banking Law of this State.

We Solicit Your Business.

Industrial Trust Company,
NEWPORT BRANCH.
303 Thames Street.

FINANCIAL.

NEW YORK, Jan. 13. Wall Street—The stock market opened with Amalgamated Copper at 86, American Beet Sugar 46, American Smelting & Refining 98, Atchison, Topeka & Santa Fe 119⅞, Baltimore & Ohio 117, Brooklyn Rapid Transit 77¾, Chesapeake & Ohio 85⅝, Chicago, Milwaukee & St. Paul 151¾, Colorado Fuel & Iron 45⅞, Erie 32¾. Great Northern preferred 137, Great Northern Ore Certificates 77⅞, Interborough Metropolitan 21, Interborough Metropolitan preferred 60⅝, Missouri Pacific 69¼, Missouri, Kansas & Texas 47⅝, National Lead 87, New York Central 121⅝, Northern Pacific 138⅞, Pennsylvania 134¼, Reading 165¾, Rock Island 44½, Southern Pacific 133⅞, Southern Railway 31½, Union Pacific 197¼, United States Steel 89⅛, United States Steel preferred 123⅛ and Wabash 23⅛.

10—The mixed changes shown by the opening prices of stocks gave an appearance of hesitation to the tone of the market. The principal speculative issues, however, showed sharp gains. Union Pacific, Reading and Colorado Fuel rose 1, and Southern Pacific, Chesapeake & Ohio and Utah Copper large fractions. Wheeling & Erie first preferred and American Ice declined ⅞. The dealings showed considerable animation.

11—The market moved in a very uneven fashion, but few points of weakness were shown. Fluctuations were wide in a number of cases, causing Rock Island to dip a point under yesterday's closing and wiping out Union Pacific's gain. The tone was uncertain at the end of the hour.

Noon—Money on call, easier, at 4¼ per cent; prime mercantile paper, 4½ @ 5 per cent. Heavy selling of orders appeared following the announcement of the board of governors' action on the Rock Island episode. Huge blocks of United States Steel were traded in. Prices were carried below last night throughout the list, industrial stocks being the chief sufferers. Pacific Mail and American Car fell 2¾, Rock Island 1⅝, Amalgamated Copper 1⅝ and St. Paul, Chicago & Great Western and United States Steel 1. Shorts bought heavily to cover, and caused some substantial rallies. Business subsided to small proportions at the recovery. Bonds were irregular.

[Furnished by Hornblower & Weeks, —33 Bellevue avenue.]

January 13, 1910.

	Closing.
Amalgamated Cop.	85¾
Am Car & Foundry	68¼
Am Can Pfd	80
Am Cotton Oil	65½
Am Locomotive	58½
Am Smelt & Ref	98⅝
Am Sugar Ref	123
Am H & L Pfd	45½
Am Ice	25¼
Anaconda Mng	51¼
Atch Top & San Fe	120⅜
Atlantic Coast Line	131
Baltimore & Ohio	117½
B'klyn Rap. Trans	78
Canadian Pacific Ry.	178½
Chesapeake & Ohio	85½
Chic Great Western	34⅞
Chic Mil West pref B	151½
Chic & Northwestern	160⅞
Col So 1st pref	81¼
Col Fuel & Iron Co	46⅜
Corn Products	22
Consolidated Gas	155⅜
Del & Hudson Co	180½
Denver & Rio Grande	48¼
Distillers Securities	35½
Erie	33½
Erie 1st pref	50½
General Electric	156⅝
Great Northern pref	137¼
Great Northern Ore	77½
Illinois Central	145
Inter or Met	24⅝
Interboro Met pref	62⅝
Louisville & Nash	135¾
Mexican Central	25¼
Mo Kan & Texas	48½
Missouri Pacific	69⅝
National Lead	87
N Y Cent & Hudson	120½
N Y Ontario & West	47½
Norfolk & Western	99
Northern Pacific Ry	138¼
Pennsylvania R R	135
Pressed Steel Car	48½
Railway Steel Sprg	45¼
Reading	167½
Reading 2nd pref	105
Republic Iron & St	42
Rock Island	44½
Southern Pacific	134½
So. Ry	31½
Texas & Pacific	34¼
Union Pacific	197½
U S Rubber	48¼
U S Rubber 1st pref	115¼
U S Steel	87¾
U S Steel pref	125⅞
Utah Copper	56½
Western Union	77¼

BOSTON MARKET

Atlantic	11⅛
Boston Con	20½
Copper Range	82
Greene Copper	10⅞
Mass Electric	19
Miami	25⅝
North Butte	42
East Butte	12⅝
Osceola	152
Parrott	29
Isle Royale	27½
U S Fruit	166½
Shannon	16¾
Swift	103¾
Franklin	17⅞
Am Tel & Tel	139½
Nevada Con	26
Old Dominion	52
U S Smelters	52½
U S Smelters pref	52⅝
North Lake	16½

FINANCIAL.

B. O. GROSS,
Commission Stock Broker.
Mercury Build'g, 180 Thames St.

Correspondent of Edward Altemus, Member Philadelphia Stock Exchange.

Cash or Margin. Lots large and small.
Private Wires. Telephone 1820

BROWN BROTHERS & CO.
New York
BANKERS.
BROWN, SHIPLEY & CO.
London.

SKIN-TORTURED

Babies and Tired Mothers Find Comfort in Cuticura.

Sleep for skin-tortured babies and rest for tired mothers are found in a hot bath with Cuticura Soap and a gentle anointing with Cuticura Ointment. This treatment affords instant relief in the most distressing forms of itching, burning, scaly, and crusted humors, eczemas, rashes, irritations, and chafings, of infancy and childhood, and points to a speedy cure when all else fails. Worn-out, worried parents will find that this pure, sweet, and economical treatment realizes their highest expectations. Guaranteed absolutely pure and may be used from the hour of birth. Cuticura Soap and Cuticura Ointment are sold throughout the world. Potter Drug & Chem. Corp., Sole Props., Boston.

The Newport Journal
AND WEEKLY NEWS.
Is especially adapted for mailing.

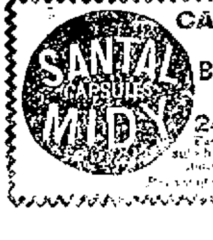

CATARRH OF THE BLADDER
Relieved in 24 Hours
Each Capsule bears the (MIDY) name

ARE YOU SICK?

If sick in bed you want one of our BED-SIDE TABLES. You use them to eat your dinner, to hold your book while reading, to hold your cards playing solitaire.

They adjust to any height, can be tipped to any angle.

The book-rack keeps your book from slipping.

Prices are lower than common card tables. See them at

W. K. COVELL'S,

163 THAMES STREET.

If You Have Looked Everywhere

For a gift, and haven't found just what you want, visit us and you will be sure to find it.

Watches for the boy or girl $2.00 to $25.00

Ladies' or gentlemen's Watches $10.00 to $75.00

Brooches $2.00 to $200.00

Scarf Pins very latest styles $1.00 to $150.00

Sterling Mounted Umbrellas $5.00 to $15.00

Match Boxes, Cigarette Cases, Handsome Manicure Sets etc. Buy where you can find the largest and finest selection. Goods carefully packed and sent to any part of the country.

HERRMANN,

204 Thames St. Newport, R. I.

Abram Almy Co.,

Coal and Wood.

175 THAMES STREET

Telephone 957.

St. Clair's Famous

Chocolates, Caramels.

ONLY AGENCY.

Delicious Fruit Sweets Imported Lemon Slices, Orange Slices Assorted.

Per Box 50c.

Jas. H. Drury & Co.,

Grocers and Wine Merchants.

243 and 245 Thames Street.

ASPARAGUS

"MEET ME AT BARNEY'S"

NEW PACKED VEGETABLES.

	pr tin	pr. dz.
Peas	10	1.00
Corn	10	1.00
Tomatoes	10	1.00
Stringless Beans	10	1.00
Succotash	10	1.00

F. P. GARRETTSON & CO.,

16 & 20 Washington Square

Phone 68-42.

"Screened Entirely by Hand."

Our coal is screened entirely by hand, the only proper and effective manner in which to thoroughly clean coal. We prefer to pay the laboring man for work, making better screened coal than any labor devised machine, with a whole lot of breakage, can perform, and thereby giving our customers a clean and uniform sized coal.

"A Tip to the Wise."

In ordering from your dealer, ask to have your coal SCREENED BY HAND and get the best results. Always screened by hand at

THE PERRY COAL COMPANY.

"Quality and Quantity Guaranteed."

RELIGIOUS NOTICES.

REV. ARTHUR GREENE of North Attleboro, is to speak tonight at the Friends Meeting House, Marlboro and Farewell Streets. Special meeting tomorrow night also. All welcome. Services at 7:30.

CHANGES IN THE SERVICE.

With the Coming of Modern Ships, the Work of the Sailor is Largely Out of Date.

The work of the sailor in the navy would seem to be largely a thing of the past. Of course with the modern ships there is little of it to be done, and yet now and then, when there is something, a call is sent out for the old fogies. Recently the topmasts of the Constellation, Cumberland and Boxer were housed for the winter, an operation which occupied three days, while in days gone by yards would be sent down and topmasts housed in the face of a storm, there then being no wireless warning of its approach.

Even the chief petty officers seem to be deficient in the nomenclature of the cable and bowline, while at the Training Station for the past few years the school of the soldier is all essential. Years ago, when the Station was started, no boy could be graduated to a sea-going ship until he was thoroughly skilled in the tying of the various knots and making of splices, but now often on shipboard will be found a gang of men who are wholly ignorant of the handling of lines, so that the boatswain's mate in charge must himself make them fast if the ship receives a barge alongside or goes to dock.

There has recently been a change at the Training Station, in which the coal passers and signal divisions have been discontinued and the two branches consolidated in one. The change is for purposes of administration, but of course the instruction is separate.

TO STRAIGHTEN A TANGLE.

Explanation of Newport County Appointments to State Board of Charities and Corrections.

Wednesday's appointments by Governor Pothier, of members of the board of State Charities and Corrections, were to straighten out a tangle in the representation on that board from Newport county. There are nine members of the board—three from Providence county, one from each of the other counties, and two at large. Last year John J. Watson of Newport county resigned, and Francello G. Jillson of Providence was appointed to fill his unexpired term. George R. Lawton was a member of the board at large and Mr. Jillson's appointment left Newport county without a representative. Mr. Lawton's term and Mr. Jillson's expired simultaneously today, and Mr. Lawton was made the representative from Newport county, and Mr. Jillson the representative at large.

Thomas V. Sisson, who was Wednesday appointed a member of the Tiverton police commission for the term ending January 13, 1913, was the candidate having the support of the senator and representative from that town. He will succeed Richard Boardman, who was appointed three years ago by Governor Higgins.

Mr. M. A. McCormick's appointment as member of the board of control of the State Home and School for three years, was to succeed himself.

A PLAY OF LIFE AMONG THE INDIANS.

Go-Won-Go-Mohawk, the Indian actress who has gained laurels in "Wep-ton-no-mah," aided by a capable company gives the play in the fullness of its dramatic intensity and wins golden opinions for the manner in which she interprets the leading role. The costuming and scenery is in keeping with the other features of the performance and the Indian ponies always receive a large share of attention. Miss Mohawk wrote the play herself and the scenes are reproduced from real life among the red men. She was raised on a reservation, where she lived the life almost of the primitive Indian, and she has done well in turning this experience to good account in her play.

The leading incidents are sufficiently thrilling to kindle the enthusiasm of the spectators, while the abundance of farcical comedy, mingled with singing and dancing, are the cause of much merriment. Miss Mohawk has a fine presence and she acts vigorously the title part. Two Indian ponies display great intelligence, showing the great care taken by their mistress in training them.

FRANK KEENAN'S LEADING WOMAN.

When Henry B. Harris began to make preparations for the production of "The Heights," William Anthony McGuire's new play, in which Frank Keenan is starring, considerable difficulty was experienced in selecting Mr. Keenan's leading woman. The part required an actress having the freshness and eagerness of a young girl, together with all the emotional ability and temperamental qualities of a Margaret Anglin or a Mrs. Fiske. Upon Mr. Keenan devolved the responsibility of selecting his leading woman. Day after day at the Hudson Theatre, New York, some of the best known actresses in this country were given an opportunity to read the part, and it was not until more than 50 women had endeavored to demonstrate their fitness to play this important role that a selection was made. Willette Kershaw was the leading woman. Miss Kershaw began her stage career in the West with a stock company playing some of the classics, her first part being that of Juliet in "Romeo and Juliet." In her first season, she was seen in such important parts as Ophelia in "Hamlet," Portia in "The Merchant of Venice," Desdemona in "Othello" and Lady Teazle in "The School for Scandal."

THE NEWPORT JOURNAL AND WEEKLY NEWS.

INSTALLATION OF OFFICERS.

Chiefs of Weenat Shassit Tribe Raised to Their Stumps—Daughters of the Thistle.

The new chiefs of Weenat Shassit Tribe, Improved Order of Red Men, were raised to their stumps with due ceremony Wednesday evening. Great Sachem Carpenter, Great Senior Sagamore Roberts and Great Chief of Records Phillips were down from up the great stream and were joined here by Past Great Sachem Brown. The four big chiefs made up the band of great chiefs, for the raising. Chief Phillips acting as great sachem, Chief Roberts as great prophet, Chief Carpenter as great sannap and Chief Brown as great guard of the wigwam. The chiefs raised to their new stumps were:

Prophet—J. Herbert Barker.
Sachem—James W. Millington.
Senior Sagamore—Charles Perkins.
Junior Sagamore—Frank S. Hale.
Collector of Wampum—Benjamin Lawton.
Keeper of Wampum—Robert McIntosh.
Keeper of Records—Frank G. Scott.
Sannaps—A. W. Rice and T. J. Potter.
Warriors—E. Ball, A. Brayman, J. Allen.
Guard of the Wigwam—W. Potter.
Guard of the Forest—W. J. Carr.

After the raising the big chiefs made short talks, were taken to the small wigwam, where they were given corn and venison, and then took the iron trail for their own tepees up the great stream.

The local chiefs attended to the business before them and then they too went to the small wigwam, where the braves who have been attending to the squaw work of provisioning during the past few moons had clam chowder, coffee and pies ready and good weeds for smoking.

The semi-annual report of the tribe shows that it has practically $10,000 in the wampum belt, in addition to which the Association owns property in Thames street.

The newly elected officers of the Daughters of the Thistle, No. 3, Order of Scottish Clans, were installed Wednesday evening by Mrs. Peter Lind of Pawtucket, assisted by Mrs. Mrs. Finleyson and Mrs. Wood, also of Pawtucket. The officers were as follows:

President—Mrs. Mary Buchiller.
Vice President—Mrs. Jessie King.
Past President—Mrs. Catherine Gillies.
Chaplain—Mrs. Agnes Brown.
Secretary—Miss Catherine Hempstead.
Financial Secretary—Miss Agnes Gillies.
Treasurer—Mrs. Jessie Fisher.
Seneschal—Miss Catherine Gillias.
Warden—Miss Agnes Yule.
Pianist—Mrs. John Anderson.
Sentinel—Mrs. Lila Leys.
Marshal—Miss Elsie Gerrie.
Chorister—Miss Bella Gerrie.

COGGESHALL DIVISION.

Coggeshall division, Newport League of Good Citizenship, held its monthly meeting Wednesday afternoon, Mrs. H. G. Wilks in charge and Vice President Margaret Nickelsen in the chair. After the report of the last meeting, read by the secretary, Miss Florence Plummer, Mrs. Wilks gave the historical talk for the month, Miss Annie Oman read an article on the Mall and Miss Anna Sayer one on Fort Dumpling, and the meeting was closed with the singing of "America."

DEATH OF MRS. WILLIAMS AND HER NEPHEW.

The death of Mrs. Rosylvina Williams, who was buried Wednesday, occurred under distressing circumstances. Her husband, George Williams, was buried about two months ago, and she went to her daughter, Mrs. Anthony White of New York, to spend Christmas. She was taken ill and Saturday night, when a fire was discovered in the house, the old lady was taken across the street wrapped in blankets. After the fire, which left the lower part of the house nearly burned out, Mrs. Williams was taken back again. Her nephew, Charlie Williams, a boy of 11, went to bed at 9 o'clock A. M. Some time after Mr. White went to call him to breakfast and found him dead. It is supposed that the firemen lighted the gas in his room, and the window being open it was blown out. Mrs. Williams heard him call out, "Charlie is dead," and though she was thought to be unconscious at the time repeated it over and over until she died. The boy Charlie was well known in this city and was a favorite with all. Inside of four months the family have lost father, mother, a niece and a nephew. Mrs. Williams left six children—George E. Williams, Benjamin Williams, Charles Williams, Mrs. William Hilton, Andrew and Mrs. Anthony White, besides a number of grandchildren.

POLICE COURT CASES.

In the police station section of the district court this morning one drunk was fined $2 and costs, but did not have the necessary financial deposit. A lad, 15 years old, who was on probation on a larceny charge, was surrendered and was sent to the reform school during his minority. W. H. Hughes, well known to the court and to the police, was brought in on a charge of stealing wire of the Providence Telephone Company. As he is already on probation, he was sent to the Providence County Jail for 30 days.

SPEAKERS AT FRIDAY'S MOTHERS' MEETINGS

Mothers' meetings will be held Friday afternoon at the Coggeshall School in charge of Mrs. Boutelle Noyes, at Carey, in charge of Mrs. Robert Franklin, and at Coddington, in charge of Mrs. Frank L. Powel. At the Coggeshall Miss Lucile K. Leavitt will speak on "Reading for Children," at Carey Dr. John A. Young on "Germs," and at Coddington Dr. Charles A. Brackett on "The Training of the Citizen."

ONLY BY GREAT PLAY.

Reserves Able to Keep the Lead and Win from the Catskills.

Fine Exhibition of Real Basket Ball—High School Inter-Class Schedule.

The promise that the Catskill team of the Hudson River League would give spectators a fine exhibition of basket ball play was fulfilled by the game at the armory Wednesday evening. Reserves won, 27 to 20, but it was only by great playing that they were able to hold the lead after securing it. The last period ought to have given the spectators more than their money's worth, for every one seemed to be on the jump as well as the players. It was not a case of holding and wrestling and breaking away, but of fast, clean basket ball, with fine passing, good dribbling, plenty of shooting, and incidentally some hard luck on both sides when the ball refused to go inside for the count.

The visitors were bothered by the fact that they could not shoot from a dribble, as they do in the league, and some fine chances to score were lost to them in that way. They were fast on the floor and strong, and played a clean game. There was only one trouble—it really looked in the second period as though they were going to take that game. They intended to do so if they could, and worked hard to the end. At no time was there a let-up; it was a steady plugging for the end, all the time.

The attendance was good but not so large as it might have been. Lovers of the game should know that the Hudson River League teams play basket ball, and play it well.

The visitors were an athletic-looking set and were out on the floor early, but of course that did not mean that the game started promptly. It was nearly ten minutes after 8 when play began. The spectators forgot all about the delay after the game began, for it became evident at the start that it was to be the fastest kind of basket ball. Fifteen seconds after the whistle Harvey had dropped one in for the first count, 41 seconds later Hallenback scored for the visitors, and a minute and a half after Deer counted for the visitors, who led 4 points to 2. Three fouls called on Newport gave another point and the score was 5-2 for the visitors.

The play was fast and every one was in it, the ball traveling from end to end and both sides shooting whenever the chance offered. The visitors made almost as many shots as the Reserves at this period and the game had gone nine minutes before the Reserves counted again. Then things happened fast. McMahon scoring twice inside of ten seconds and Harvey and Roche also counting, so that within two minutes and 20 seconds the Reserves had added 8 points to their score and had a good lead. The first period ended without further scoring, the Reserves leading, 10 to 5.

In the second period Harvey scored after 15 seconds of play, and then took a rest. His left eye was struck by the head of one of the visitors as both ducked, and Harvey had a cut over it which dropped blood in a trail over the floor. Time was taken out while repairs were made, and he came back with a piece of court plaster over the cut and was warmly welcomed. He said he could not wink his eye and apparently the cut did affect his play, for the visitors gained in this period. McMahon and Shea scored and it was 16 to 7. Then the visitors scored twice, and Harvey made one. The visitors counted three times, and when the period ended the score was 18-15 for the Reserves.

The visitors started the scoring in the last period, then Dunn counted, then the visitors scored and the record was 20-19 in favor of the Reserves, with every one traveling at top speed and successive shots being made at opposite baskets. It was fast work and the spectators got into the game as they had not before this season. They shouted encouragement to the home team, though at the same time having nothing but admiration for the visitors, who had been several times roundly applauded for their fine work. A point of fouls gave Newport a lead of 21 to 19. Then Dunn and Roche scored, the visitors made one on fouls, and the last score of the game went to Harvey, who had started the count.

In the last half of this period the Reserves clearly outplayed the visitors, having 13 shots to their four, but to the spectators it seemed that the play was about as even and as fast as it could be. The sides and score:

Reserves	Catskill
Harvey, l. f.	r. b., Grove
Roche, r. f.	l. b., Cole
McMahon, c.	c., Mathews
Shea, l. b.	r. f., Deer
Dunn, r. b.	l. f. Hallenback

Score—Reserves 27; Catskill 20. Baskets 5, Roche 2, McMahon 3, Shea 1, Dunn 2; Hallenback 2, Deer 2, Mathews 2, Grove 2. Points from fouls—Reserves 1; visitors 2. Fouls called—On Reserves 6; on visitors 2. Missed field tries—Reserves 101; visitors 54. Referee—Waters.

There will be no other game until next week when Yonkers of the Hudson River League is booked to play.

Physical Instructor Robbins has made arrangements for the usual inter-class basketball games at the Rogers High School. The candidates for the different teams have been practising, and will soon select their captains and teams. A schedule of six games has been prepared, in which each class meets the other three. The schedule is as follows.

Wednesday, January 19—Seniors vs. Senior Middles.
Wednesday, January 26—Juniors vs. Junior Middles.
Wednesday, February 2—Seniors vs. Junior Middles.
Wednesday, February 9—Senior Middles vs. Juniors.
Wednesday, February 16—Seniors vs. Juniors.
Wednesday, February 23—Senior Middles vs. Junior Middles.

The next home game for the first team is with Durfee Textile. Before that, however, there are three games away. Friday Rogers of Newport will meet Rogers of Fairhaven and on the following evening Durfee Textile at Fall River. Wednesday of next week they will go to Pawtucket.

SULLIVAN—MAHONEY.

The marriage of Miss Mary Mahoney to Mr. Daniel Sullivan took place Wednesday at St. Joseph's Church, in the presence of a few intimate friends. The bride was attired in a gray travelling suit with a picture hat to match, and was attended by Miss Nora Murphy, who wore a suit of gray and a large picture hat. The groom was attended by his brother, Mr. Jeremiah Sullivan of Boston. A wedding breakfast was served at the home of Mr. and Mrs. John Bowley, the bride's cousins, on Extension street, and Mr. and Mrs. Sullivan left later in the day for a wedding trip.

WINS THREE STRAIGHT STRINGS.

Brownell's Team Defeats Waters's by Close Score in the City League Bowling Contest.

The match Wednesday evening in the City Bowling League was between the Brownell and Waters teams, the former winning three straight strings, the last by a margin of only one pin. Waters made the high single, 105, while he and West were tied for the high total, 290. West's best single was 103, and Murphy made one of 101. The individual and team scores were as follows:

Brownell's Team.				
Brownell	83	93	83	259
Murphy	82	101	93	276
West	99	103	88	290
Albro	98	94	94	286
Ruggeri	90	95	99	284
	461	489	448	1395
Waters's Team.				
Goss	84	95	78	257
Smith	80	84	99	263
O'Connell	82	86	85	253
Tulley	92	86	97	275
Waters	105	97	88	290
	443	448	447	1338

THE HECKSCHER ESTATE.

Large Amount Transferred to the Wife Before Death and Two Daughters Cut Off.

In the appraisal of the estate of John G. Heckscher, filed in the surrogate's court in New York, it was shown that Mr. Heckscher left no real estate and that his personal estate at the date of his death, July 4, 1908, was worth $143,374.37. Prior to his death and during a period covering some years, however, he transferred to his wife or gave her securities worth $201,705.50.

Mr. Heckscher cut off his two daughters by his first wife, Mary Travers Heckscher—Emmeline D. Winthrop, wife of Mr. Egerton L. Winthrop, Jr., president of the board of education and Georgiana L. McClellan, wife of Mr. George B. McClellan, formerly mayor—with bequests of $100 each.

Mr. Heckscher left a will and two codicils, the will being dated December 20, 1905, and the codicils June 5, 1906, and June 13, 1907.

By his will he left his daughters Emmeline and Georgiana $100 each. To his brother, Charles A. Heckscher, he willed a miniature of his mother, two prize shooting cups, and all his guns, fishing rods, reels and all other shooting, fishing and sporting implements, and 75 shares in the Coney Island Jockey Club and his share in the South Side Sportsman's Club.

To the New York Public Library, Astor, Lenox and Tilden Foundation were left his entire library, including his books on angling. Mrs. Heckscher received all her husband's household furniture, wearing apparel and household effects and a specific legacy of $50,000. She also received all his estate in the Valley Farms Company, of Yonkers, and the income of a trust fund of $100,000.

St. Rose's Free Home for Incurable Cancer received $5,000 by the will. Captain William H. Emory, of the United States navy, received $5,000 in token of the testator's love and esteem. His three nephews and his two nieces, Mrs. Rensselaer and Mrs. Phelps, receive $10,000 each, and his niece Georgiana $25,000.

By the first codicil Mr. Heckscher revoked the bequest of his library and directed its sale the proceeds to be divided into three equal parts, of which his brother was to have two and his wife one.

The second codicil revoked the legacy of $25,000 to his niece Georgiana and instead left her $10,000, and also revoked the appointment of the executors named in the will and substituted instead the United States Trust Company.

THE BATTLESHIP FLEET AT GUANTANAMO.

News of the arrival Wednesday of the battleship fleet at Guantanamo, Cuba, was received at the Navy Department in a wireless despatch. It will remain in the warmer waters of Cuba until May, engaging in the annual winter manoeuvres. The fleet which left New York January 6, includes the Connecticut, Vermont, Kansas, Minnesota, New Hampshire, New Jersey, Rhode Island, Missouri, Wisconsin, Idaho, Mississippi, Georgia and Nebraska. The Louisiana and Virginia, now at the Norfolk Navy Yard, will join the fleet later.

After being out at sea only one day on her way from San Francisco to Honolulu, to join the fleet in the Orient, cruiser New Orleans was compelled to turn back to San Francisco on account of leaky boiler tubes.

"THE GENTLEMAN FROM MISSISSIPPI" COMING.

Mr. C. W. McClintock, representing William A. Brady and Joseph R. Grismer, was in the city today, arranging for the presentation at the Opera House, Thursday evening, January 20, of the successful comedy, "The Gentleman from Mississippi." The company, one of the four playing the piece, has recently come from a successful tour on the Pacific coast and is now in New England. The leading parts, of the gentleman from Mississippi and his secretary, are played by James Lackaye and Osborn Searle. The company recently filled a week's engagement in Worcester, to an aggregate business of $6,000.

THE POOR FINAL LOSERS.

[Boston Transcript.]

The doctrine of the "incidence of taxation," taught by the political economists, finds little response in the minds of Americans of any social class. As a people, we have trained ourselves to disdain the conclusions of economic science as too abstruse and abstract for our practical and hustling age. We believe America is an exception to all rules. In the general disdain falls the theory that taxes are really paid by the users of houses and the consumers of goods and wares, and that the poorer people and their children are the ones ultimately, but surely, to suffer most severely from waste and misrule.

COAL

Of All Sizes.

Clean Coal a Specialty.

Heirs of George Bowen

Telephone 915.

The Newport Journal AND WEEKLY NEWS.

Is especially adapted for mailing.

PAULHAN BREAKS HEIGHT RECORDS.

Continued from First Page.

up to feel out the air currents for a high flight. At this height of 100 feet he circled twice round the course and came down.

Carrying millionaires, actors, women and aeronauts, three balloons—the New York, Peoria and Dick Ferris—ascended from Huntington Park within 15 minutes of each other, and the passengers had plenty of excitement.

The Peoria fouled a flagstaff on a building. An anchor was thrown out and the balloon was brought to earth.

In the New York were Clifford B. Harmon, Nat Goodwin, Bud Woodthorpe, Mme. Paulhan, Baron Robert de Ponendorff, Mme. de Ponendorff and George Harrison. In the Dick Ferris balloon were A. G. Willard, aeronaut; George Dassler, Captain H. C. Stotterbeck, California National Guard; P. H. Grove and C. E. Ebbeken.

The New York and the Dick Ferris, after ascending to a considerable height, came to earth without incident. The Peoria, which at a great height sailed away to the northwest, crossed the beach near Santa Monica and passed out over the ocean, traveling in an opposite direction to the lower currents. After going about three miles out, followed by tugs, the balloon dropped so close to the water that her drag rope trailed in the sea. Then, catching the reverse current from the northwest, the Peoria sailed back over the land.

FILED IN SUPREME COURT.

New Brunswick Papers Involve $1,000,000 and Future of Company.

FREDERICTON, New Brunswick, Jan. 13.—Papers in a case involving property valued at $1,000,000 and the future of the Alexander Gibson Railway & Manufacturing Company of Marysville have been filed in the supreme court of New Brunswick. The Royal Trust Company, a branch of the Bank of Montreal, brought suit against the Gibson company for the foreclosure of a mortgage for $140,000 and interest since November 18, 1899, at 6 per cent. The Gibson company gave the mortgage in guarantee of bonds which are largely held by the bank of Montreal.

The Gibson company formerly owned the Marysville cotton mills, the Canada Eastern railroad, numerous lumber mills and thousands of acres of timberland.

FALL OF ANOTHER SLATER.

Another slater, Joseph Gingrich of Roxbury, fell from the roof of the new Nurses' Home late Wednesday afternoon, and though going the whole distance to the ground the most serious injuries he suffered were sprains of the back and ankle. He is reported at the hospital today as quite comfortable. Thompson, the slater who fell a week ago and suffered broken ribs, is also doing well. That the slater's calling is dangerous is shown by these two accidents, and the recent fatal one at the Training Station.

AUCTION SALES.

Farm Stock at Auction.

FRIDAY, JAN. 14,

AT 10:30 O'CLOCK.

I will sell for Mr. Harvey Copeland, on Main road, Middletown, corner of Beacon street, opposite Two-Mile-corner farm (formerly Bufum farm) Four stacks Hay, Hay in barn, Ten stacks Corn Fodder, Covered Wagon, Sleigh, Buggy, one Pung (as good as new), some choice Plymouth Rock Roosters, Horse Rake, Cultivators, Plow, and other farm tools, Four Fur Robes, Dogskin Rugs and other furs.

Consignments solicited.

If stormy sale will take place Monday, Jan. 17th.

Providence and Fall River trolleys pass the farm.

FRED W. GREENE,
JAMES A. TABER, Auctrs.

SIMON KOSCHNY,

Manufacturing Confectioner.

232 Thames Street,

16 Broadway.

A LUMINOUS ELECTRIC RADIATOR

Will take off that chill during the cool fall months.

TRY ONE.

OLD COLONY ST. RAILWAY CO.

Illuminating Dept.,

449-455 Thames Street.

Tel. 28

HOWARD,

Painting Contractor.

Best Work in Every Branch of the Business.

OFFICE 31 EVERETT STREET.

NEW BOOKS.

ITALIAN HOURS,
By Henry James; illustrated by Joseph Pennell.

MY RECOLLECTIONS,
By Lady Cardigan.

THE TYRANT,
By Mrs. de la Pasture.

MADAME de MAINTENON,
By C. C. Dyson,

Diaries, Calendar Pads, Notepaper.

SIMON HART,

202 THAMES STREET

Telephone 304.

INTERESTING BOOKS,

THE MAN OUTSIDE, by Wyndham Martin.
MARGARITA'S SOUL, by Ingraham Lovell.
THE WINNING LADY, by Mary E. Wilkins Freeman.
THE LITTLE COLONEL'S GOOD TIMES BOOK, by Annie Fellows Johnston.
THE BATTLE, by Cleveland Moffet.
MY RECOLLECTIONS, by the Countess of Cardigan and Lancastre.

CARR'S,

DAILY NEWS BUILDING.

THE LAPPIN STORE

The Mighty Clearance Sale

Will have fresh lots of merchandise each day.

Those of particular interest are Ladies' and Misses SUITS, Coats —AND— Waists.

On the Second Floor Infants' Dresses Infants' and Children's Coats And Many Smaller Items

On the First Floor at ridiculously low prices.

L. W. COUDRAY.